Microfilm Center, Inc.
P. O. Box 45436
Dallas, Texas 75235

Roundup Slate Is Told

The Canyon News

Home of Paul Green's Production TEXAS

VOL. 71 NO. 12 | CANYON, TEXAS | THURSDAY, JUNE 20, 1968 | 2 SECTIONS | 16 PAGES | TEN CENTS

Roundup Slate Is Told

TAX SUIT IS THREATENED

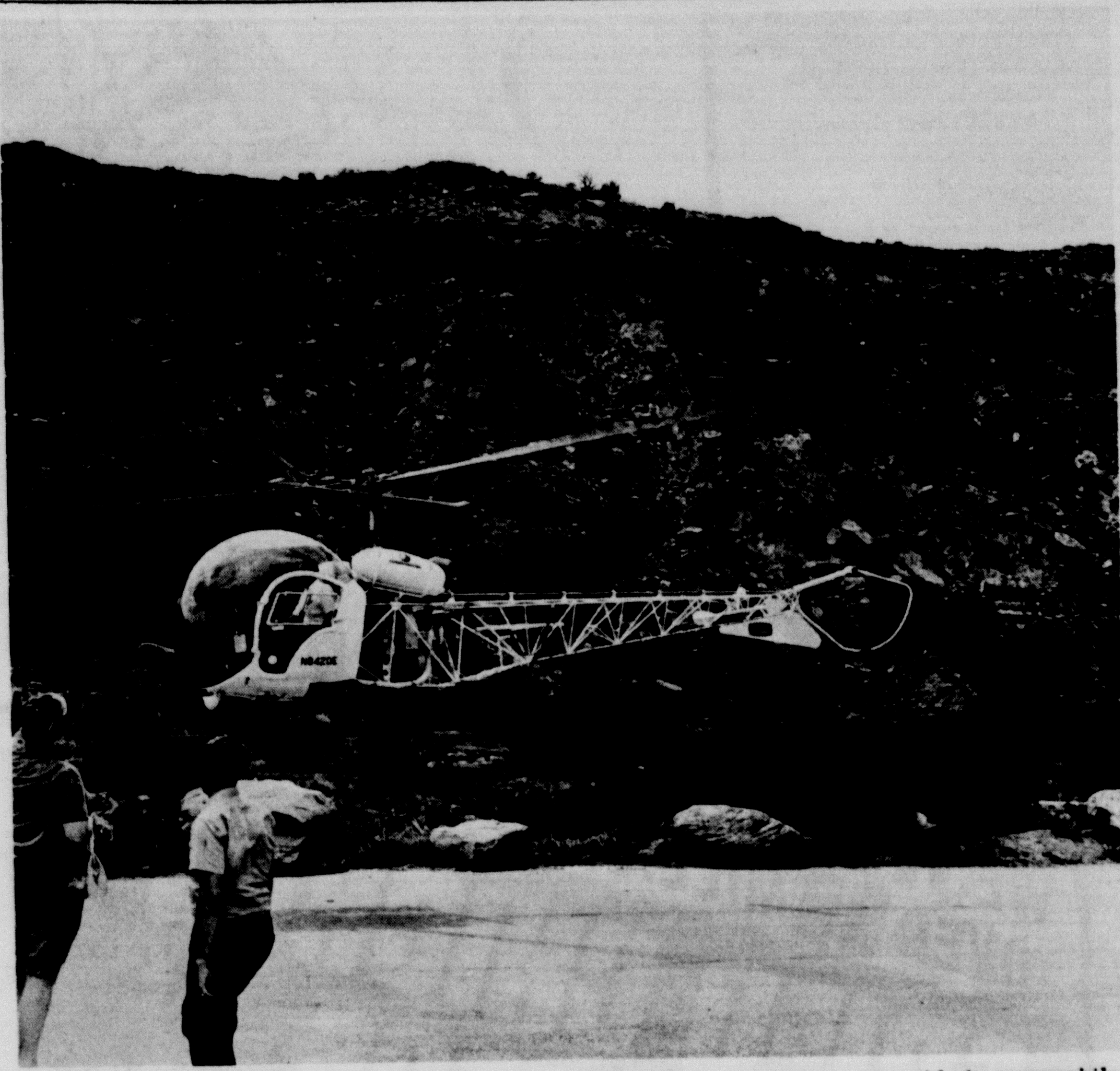

LIGHTS FOR "TEXAS" were set into place along the walls of Palo Duro Canyon State Park Sunday with the aid of this helicopter flown by J. Ernest Batson of Amarillo. Lights and electrical wiring were set up for the musical drama in places not accessable by automobile. Observing the procedure were Margaret Harper, former head of the "TEXAS"-sponsoring Panhandle Heritage Foundation, and Joe Batson, son of the helicopter pilot.

SD Bonds Are Sold

Canyon Independent School District Monday afternoon sold $1,350,000 worth of district bonds at an effective interest rate of 4.5305 percent--the lowest of six bids.

Successfully bidding were First National Bank of Dallas, Texas Bank & Trust Company of Dallas and First National Bank of Fort Worth submitting a common bid.

Total interest over the life of the bonds will be $611,476.50.

Several school board members, Canyon businessmen and civic leaders made a trip to New York recently to appear before bond rating companies and were successful in getting Canyon Independent School District raised from a BA rating to an A rating.

This raise in rating will save the district at least $65,000 in interest, according to Bob Davis, Columbian Securities representative who handled the bond transaction for the school.

"If the rating had not been raised a lot of these people wouldn't even have bid on the bonds," declared Davis.

In other action, the school board extended a year the contract of School Superintendent Jerry Jacobs after a closed meeting discussion of about an hour's duration.

Jacobs was raised $100 a month--bringing his annual salary to $17,200--and commended by the board for having done "a fine job here."

The raise becomes effective July 1 and the contract has been extended to three years from July 1.

Earlier Jacobs told the board that he has some reservations as to the advisibility of hiring a school nurse through the Bi-City County Health Unit as is currently being done.

"There has been a question as to who they (the nurse) has been working for," Jacobs told the board.

The board tabled action pending a conference with Dr. J. Manly Bryan local representative to the health unit.

The board discussed constructing the new junior high school building here in such a manner as to accommodate a team teaching program. Several professors from West Texas State University will be asked to evaluate team teaching at a special meeting of the board at 8:30 o'clock next Monday night.

Upon recommendation of the Class Room Teachers Association, the board voted to switch to Blue Cross Blue Shield Hospitalization from another firm

(See BONDS, Page 5)

First Wheat Brought In

Consumer's Fuel Association and Elevator received their first load of dryland wheat last Wednesday from Bill Schuette.

Bob Caldwell, manager, reported that the wheat which weighed 62 pounds per bushel was rated as "wet", however no moisture content was given. The price of wheat for the first load was $1.23.

Protesters Assail Rural Assessments

An Amarillo man Wednesday said a lawsuit will be filed against Randall County if commissioners court does not move to equalize taxes.

Tom Dawkins, 2810 Bonham, Amarillo, said rural property in Randall County is not on the tax roll at its fair market value.

He said city taxpayers are carrying an inordinate portion of the county tax load and revealed that he is organizing a group to take action.

"We are going to do whatever is necessary to get commissioners court to do what they took an oath to do, equalize taxes," Dawkins said.

County Tax Assessor-Collector Bill Money agrees with Dawkins.

"I think the small home owner and the small businesses are paying the freight," Money declared.

Money said urban homes are on the tax roll at 100 percent of fair market value. Rural homes on pavement are taxed on a basis of 50 percent and homes off pavement at 45 percent.

Top dryland farms are on the tax rolls at $55 an acre and top irrigated land at $175. Good grass land is assessed at $35 an acre and rough grass land at $9 an acre.

Money says he does not know of any dryland having been sold in the county during the past several years for less than $100 an acre.

The tax assessor-collector said he assesses taxes by guidelines laid down by the commissioners court in the 1950s.

Money said in the past he has tried to equalize taxes by assessment but that his efforts were nullified by the commissioners.

Money said Commissioner B. R. Jones has made an effort to get taxes equalized.

"Clarence and Glenn (Com-

(See PROTESTERS, Page 6)

Effluent Permit Is Requested

Three representatives of the City of Canyon met with a committee of the Texas Water Quality Board in Austin Tuesday to ask for an amendment to the sewer permit which will allow local authorities to pump an additional one million gallons of water daily into McSpadden Lake.

Mayor Paul Lindsey, accompanied by City Manager Paul Davis and City Engineer Bill McMorries of Amarillo, met with the committee to ask for the permit to increase pumpage into the lake from 397,000 to 1,300,000 gallons of waste water per day.

Mayor Lindsey said the committee reviewing the City of Canyon case would make a later

(See PERMIT, Page 5)

Pavement Hearing Is Held

About a dozen property owners in Canyon attended a public hearing Friday concerning proposed paving assessment by the City Commission, but none voiced any major objections to the project.

The hearing, called after Canyon residents voted April 2 for $200,000 in street and drainage improvements, was to determine the views of property owners who would be assessed as much as $4.89 per foot for the paving. Cost of curb and gutters would be paid by the City of Canyon.

Those streets which were proposed for paving under the assessment program include

(See HEARING, Page 5)

Roundup Reunion Scheduled

The annual summer roundup and reunion for Randall County will center around an Old Settlers Reunion and a series of pony express contests this year, according to an announcement from Canyon Chamber of Commerce executive secretary, Roland Black.

Chamber officials met Monday evening in commissioner's courtroom with representatives from the Canyon Jaycees, Canyon Jaycee-Ettes, Randall County Sheriff's Posse, Rotary Club and Boy Scout Troop 108 in attendance.

"The conclusion of the group," said Black, "was that we have no central point for activities with the courthouse construction being in progress."

"We discussed Conner Park as a central site along with other points in the city," Black stated. "The group decided to wait until next year and reorganize the whole affair for next year."

Tentative roundup plans call for the Pony Express contests to be held at the Randall County Sheriff's Posse arena July 26-27 and the reunion meeting for old settlers to coincide. Sponsored by the Canyon Chamber of Commerce, the reunion of old settlers will feature a dedication service for a number of historical markers which have been placed in the county this year. The dedication rites will be administered along with the Randall County Historical Survey Committee.

The annual parade and all other activities which normally occur during roundup time have been discontinued for this year, according to Black.

Court Squabbles Over Reapportionment Plan

Bickering over reapportionment of precincts injected some life into a drowsy session of Randall County commissioners court Monday afternoon.

County Judge Carroll Brown suggested citizens committees on reapportionment and tax equalization.

Commissioner B. R. Jones said appointment of such committees is merely an effort to shift responsibility from commissioners court to the committees.

Judge Brown has proposed an apportionment of precincts which would give South Amarillo three commissioners.

Commissioner Glenn Dowlen wants to stand pat for a while.

"Amarillo already has control of the court--the judge and two commissioners," he declared.

Commissioner Jones objected.

"Amarillo just had one commissioner for a long time," he said.

Randall County Criminal District Attorney George Dowlen was instructed by the court to find out on what basis students at West Texas State University are enumerated and whether they will be counted as residents of the county.

"We need to be getting on this," said Judge Brown, "but we can't do anything until we find out about the college."

Dowlen said he is for waiting until certain guidelines are laid down for redistricting. He specifically mentioned Midland, the county at which the recent one man one vote edict of the Supreme Court was directed. The high court ordered that Midland County be reapportioned to conform to the rule that each precinct have about equal population.

"I'm not against changing," declared Dowlen. "But when we do change, I want to do it right. When Midland County changes, we'll have a pattern."

"I don't think we can wait that long," countered Brown.

"Why can't we?" Dowlen re-

(See COURT, Page 3)

WTSU Grant Approved

A federal grant of $1,284,000 from the Department of Health, Education and Welfare for construction of a new physical activities building at West Texas State University was announced this week by Congressman Bob Price.

WTSU Financial Vice President Virgil Henson said the building, to be located on the northeast corner of the campus, would house intramural sports and all physical education classes for both sexes.

An earlier grant of more than $1,000,000 from HEW and a loan of $1,284,000 from the US Office of Education earlier this year will be coupled with $1,160,000 from private sources to finance the building which is to cost about $3.5 million dollars.

Henson said the WTSU administration hoped to submit the contract for approval at the Board of Regents, Texas State Senior College System, either Aug. 20 or Oct. 4.

If the contract is approved at the August meeting, construction will begin Sept. 1 and

(See GRANT, Page 5)

Dan Stocker Killed In Vietnam

Mr. and Mrs. E. A. Stocker of Umbarger were notified Wednesday morning their son, Daniel Leo, was killed during

DANIEL LEO STOCKER

combat action in Vietnam.

The family was notified of the death of their son by a representative of the US Army.

A previous telegram to the family stated that Daniel Leo Stocker was missing in action during hostile fire in Vietnam while engaging in enemy search operations.

A PFC, Mr. Stocker was assigned to Company A, Second Battalion, 60th Infantry Brigade, Ninth Infantry Division in Vietnam. He was a Roman Catholic.

Funeral arrangements are pending.

Living Museum Opening Staged

A project that was only a dream ten years ago will become a reality here next month when the Palo Duro Canyon Living Museum opens with a display of fish, animals, reptiles and birds.

O. P. Cowart, who is copartner with three other Canyon residents on the project, said opening date had not yet been finalized, but plans did call for completion of the first stage of the building in order to open in early July.

The animals, to be purchased from commercial breeders and brought to the museum which is located at the entrance to Palo Duro Canyon State Park, will be primarily of interest to youngsters but other displays are being prepared for adults.

Cowart said one of four 30 x 60 insulated steel buildings would house the animals while the others would be used for offices, souveniers and snack bar and a grocery store.

The complex will provide employment for about 20 people on a year round basis and is to be supported by admission charges and should prove of economic importance to the area, he said.

Tracing the original idea for the museum, Cowart, who was manager of the state park here for some time, visited with his family at the Arizona-Senora Desert Living Museum in Tuscon several years ago and became interested in the project.

It seems that in New York City a family named Pack became interested in the outdoors and established the first living museum at Bear Moun-

(See MUSEUM, Page 2)

Ronald Shepard Leaves Legacy

Capt. Ronald Wayne Shepard had an abiding faith in the Opportunity Plan, Inc., at West Texas State University.

Through the plan he earned his degree and a commission in the Army, and when he was graduated in January, 1966, he began repaying his loan at a $200 a month clip.

Like other Opportunity Plan, Inc., students, he took out a small life insurance policy to cover repayment. But he also took out another policy, with the designation that $5,000 would go to Opportunity Plan, Inc.

"In the event of my death," he wrote to Milton "Buff" Morris, originator of Opportunity Plan, Inc., and director of student financial aids, "I would like to see a division set up which would especially aid ROTC students."

Shepard, a Distinguished Military Graduate, rose quickly after being commissioned a second lieutenant in the Army. He went to Viet Nam in June, 1967, and was shortly made a first lieutenant.

He received the United States' Bronze Star and the Vietnamese Cross with silver star for heroism in action. He was elevated to the rank of captain in April.

Capt. Shepard was killed in Viet Nam May 9.

Last week Morris received a check from one insurance company repaying the balance of Capt. Shepard's loan. He received another check which set up the Ronald W. Shepard Division of Opportunity Plan, Inc.

A third check came in the mail from Viet Nam. Major

(See SHEPARD, Page 2)

COVERING FUMBLES

by Oscar Milton Jones

Time is never neutral! If you are right He is a powerful ally to give you the victory; if you are wrong Time is an unconquerable enemy who will send you down in bitter defeat.

Connallys Expected June 28th

Texas Gov. and Mrs. John B. Connally are expected here June 28 for a special showing of "TEXAS" in Palo Duro Canyon State Park.

Events for the pre-showing of the musical drama written by Paul Green of North Carolina will include a 7 p.m. dedication of a 10 x 10 relief map of the Texas Panhandle and several historical markers. The map is in memory of Dr. and Mrs. W. K. Warner, pioneer residents of the Texas Panhandle.

Following a 7:30 p.m. barbecue, the members and their guests will view a "TEXAS" performance at 8:55 p.m.

The production, which began here three years ago as an annual project for the summer with a cast of 65 performers, was viewed by more than 60,000 people from throughout the world last year.

Gov. Connally was in attendance at a "TEXAS" performance last year, as was Mrs. Lyndon B. Johnson and her daughter Luci.

President of the "TEXAS"-sponsoring organization, the Panhandle Heritage Foundation, is L. Pete Gilvin of Amarillo.

Hail Hits Area

A swath of hail, which began in the southeast section of Canyon and swept in the southwesterly direction Sunday, caused damage to dryland and irrigated wheat crops.

Major loss from the storm, which began Sunday afternoon, was reported in the Jowell Community where as much as total loss was reported on many wheat fields and as many as seven inches of moisture fell.

Edgar Robinson, a farmer in the Jowell Community, reported from pea to golf ball-sized hail, heavy rains and extremely gusty winds. The Robinsons lost about 250 acres of dryland wheat near their home but reported little damage to another field of grain eight miles away.

Bernard Warren, who lost two sections of dryland wheat to the Sunday hail, said his fields received seven inches of rain. He farms between Jowell and Arney.

Wheat on the Warren farm would have possibly made as much as 25 bushels per acre and was described as the "best crop I've had in eight years".

Charles Conatser, who farms nine miles east of Canyon, said he received some hail damage on his garden and trees and had as much as 50 per cent loss on a corner of an 180-acre wheat feild. He also reported that 3.5 inches of moisture fell during the hail storm.

While only .15 inches of moisture was received in Umbarger, Bill Bauer, four miles west of that town received .75 inches of rain Sunday.

Buffalo Lake National Wildlife Refuge officials reported .25 inches of moisture Sunday and light rains fell throughout the day at the Canyon City Club northwest of Canyon.

About 30 to 40 wheat producers in the Jowell Community sustained hail damage, said Randall County Agricultural Agent John Brazzil, and some damage was also reported across a strip in the northern section of the county.

There was a heavy loss of moisture where the large amounts of rain fell in the shorter periods of time, he stated.

Below are the readings from the Canyon Weather Station on the campus of West Texas State University. These are for the days of June 12 to June 18.

Day	High	Low	Precip
12	91	56	0.03
13	94	61	0.01
14	90	63	0.00
15	91	64	0.00
16	88	62	0.15
17	83	57	0.68
18	90	63	0.00

Umbarger Coop Has 1st Wheat

The first 1968 load of wheat came into Umbarger Co-Op Elevators at 3:15 p.m. last Thursday afternoon, according to Vince Ramaekers, elevator manager.

Grown by Jim Skarke eight miles southeast of Umbarger, the wheat weighed 60 pounds per bushel and measured a moisture content of 14.24.

Skarke received a 10 cent bonus per bushel. Wheat sales that day were $1.23 per bushel, according to Ramaekers.

QUANAH PARKER, portrayed by Truman Dunahoo of Perryton, will be among the 65 characters in "TEXAS" this year. The production, which opens July 29 in Palo Duro Canyon State Park, features cowboys, Indians, music and drama in the outdoor show written by Pulitzer Prize winning author Paul Green of Chapel Hill, North Carolina. The show is in its third season here this year.

Microfilm Center, Inc.
P. O. Box 45436
Dallas, Texas 75235

FROM THE CANYON RIM

by Troy Martin

Danny Stocker was killed this week.

He was killed in the filth and stench of South Vietnam fighting for America and freedom. . . fighting for a country which does not appreciate him, does not deserve him.

Danny Stocker was killed while our nation's leaders were engaged in "peace talks" with the people responsible for killing him.

He was killed while following a set of stupid rules laid down by an inept leadership. . . rules that bind our military's hands while allowing the enemy complete freedom of movement and unmolested sanctuaries to which he may flee at will.

Danny Stocker was killed during a "moratorium" of bombing of the enemy heartland. He was killed with war material which flows daily through the port of Haiphong, a port off limits to any attack whatsoever.

Danny Stocker was killed at a time when Hanoi has been made immune to American bombers while Saigon is the victim of terror rockets rained down by the communists as a direct result of our moratorium on the bombing of North Vietnam.

If it was necessary for Danny Stocker to die out there, then it is necessary for this country to achieve the goals for which he died.

Obviously the "peace talks" with Hanoi will come to nothing. It is high time that we re-assess the theater of operations in which our troops will fight and the type of weapons they will use.

If it is necessary for our men to be there, then it is necessary to equip them with our most sophisticated weaponry. If we must fight, we should fight to win.

We must make a decision soon either to win or withdraw.

As Paul Harvey put it, "there is an open faucet in Vietnam dripping American blood."

How many more "We regret to inform you. . ." telegrams will America tolerate before we insist that that faucet be turned off immediately, by one means or another?

Cardinals In Season's First Loss

In Babe Ruth action it finally happened, the Cardinals were beaten.

The team to do the trick was Fannin to the tune of 5-2. Fannin was the hottest team in the league this week as they won 3 and lost none and forged into a second place tie with the White Sox.

Standings through June 18:

	won	lost
Cards	7	1
Fannin	4	4
White Sox	4	4
Giants	3	6
Pirates	2	5

Results of this week's games:
Fannin 7--Pirates 3
Cards 7--White Sox 0
Pirates 5--Giants 2
Fannin 5--Cards 2
Fannin 3--Giants 2 8 innings

Recreation Schedules Announced

Recreation Director Tom Buchanan releases the following schedule of recreation activities at Conner park.

Tuesday, June 25: 1:30-2:30, Ages 7-11, Jump rope relay and kickball. 2:30-3:30, Ages 12-15, Bear crawl relay and kickball.

Thursday, June 27: 1:30-2;30, Ages 7-11, Leapfrog relays and Plastic softball. 2:30-3:30, Ages 12-15, Soccer Relay and Volleyball.

JC Picnic Is Sunday

Annual Jaycee family picnic will be conducted Sunday at 5 p.m. at Conner Park in Canyon.

All members of the Canyon Jaycees, their wives and families, are invited for the occasion in addition to prospective Jaycees and their families.

Recreational activities for all family members will be provided at the event. Each family will furnish two chickens to be barbecued at the picnic in addition to other main dishes and desserts.

Buying? Selling? Use the classified advertising pages of The Canyon News. Telephone OL5-2141.

—Letters To The Editor—

Dear Editor:

Because I admire you tremendously as an objective reporter and an apostle of freedom, I beg to question an opinion you expressed in last week's editorial. On the surface it does appear that gun registration, permits, and various other gun controls, should be required. But who ever heard of a camel that was satisfied with only his nose in the tent?

Do you remember when the Federal Government graciously offered to supplement the public school teachers' salaries? How has that worked out? In addition to the fact that the teachers are now receiving relatively poorer salaries than they were then, the State, the Community --and the teachers, have lost control completely of our public schools. Federal controls have turned the average public school teacher's day into something more like a nightmare.

Rules, regulations, and reports leave the teacher little time to teach the subject matter; and rebellious, insolent children make effective teaching almost impossible. Teachers, consequently, are leaving their time-honored profession in droves. (According to local reports, there are few insolent children in the Canyon schools --and they are not permitted to get by with it.)

And would you check up on what has happened to agriculture since President Roosevelt started pouring federal money into the hands of the farmers. The idea appeared sound. The farmer is the foundation of our agrarian economy. Money in his hands does seep up to the very apex of our economic structure. And for a while the federal farm program seemed to work. It did break the pack of the Depression--but did it stop there?

Because of federal controls, millions of small farmers and share-croppers have been forced to leave the land they loved; many of their descendants are now rearing the third generation on welfare rolls. Probably a greater percentage of farmers went bankrupt in 1967 than in the depths of the Depression in 1933. The farmer who has managed to survive is told what he can plant, where he can plant it, and how much he can plant. He cannot even graze his own cattle on his own wheat until the government gives him permission.

Then there is the little matter of Federal Income Tax! It started out so insignificant that few honest citizens objected to making the required contribution to support the finest government this world had ever known. In fact, property owners rejoiced that the rest of the citizens would have to help finance Uncle Sam.

Now the federal income taxes have become an "octopus" that is surely strangling the life blood from our free enterpirse system. No one dares buy or sell a piece of property--or even give one away--until first he ascertains what the IRS will do about the transaction. Internal revenue agents have developed into an army of parasitic spies who are almost as much to be feared and dreaded as Hitler's S. S. troopers ever were. A man may be able to murder his wife or rob his neighbor with impunity. But--if he fails to report his income tax, he can pack his bags for a federal prison. Even if he reports his tax faithfully and pays it promptly, he still may be subjected to an annual inquisition, which is time consuming, painful, and expensive.

It is almost incredible that Communist infiltrators can gun down American political figures, then have loyal Americans fall right into the Communist trap, and start clamoring for the government to take control of the honest citizens' guns. Why not register the Communists and control them? They are the ones who are doing the killing. A gun never harmed anyone by itself. Why attempt to control Communists in Vietnam, and let them control us here at home? They are cleverly goading us into disarming ourselves at home and abroad, and laughing with glee at American stupidity. Our forefathers who fled despotic countries guaranteed us the right to bear arms; shall we forfeit our blood-bought heritage?

If the day ever comes in America when the federal government is permitted to cxercise any control over th law-abiding citizen's gun, then the day will surely follow when a disarmed populace will be herded into concentration camps by armed despots just as they have been in Russia, Germany, and other totalitarian countries. God help us to keep our guns that we may protect ourselves against that day (Proverbs 21:31).

Sincerely,
Mrs. Gilbert Brown

* * *

Below is a copy of Postal Cards Sent To:
Mr. Bob Price, M. C.
Senator John Tower
Senator Ralph Yarborough

Dear Sir:

This letter is to inform you that I am opposed to gun control laws. People commit murders, not guns. I object to the perfidious and deceptive use of statistics by the attorney general to bolster his case. Sure murder by gun goes down, but murder in general stays the same. I am opposed to trying to solve problems by taking away our freedoms.

Alfred A. Kraus, Jr.

Museum . . .

(Continued from Page 1)

tain State Park in New York.

Wintering in the southwest, the Pack family decided to establish another living museum in Tucson at an old CCC camp. After it became a paying concern, the museum was given to the City of Tuscon.

Cowart persuaded William Carr, who planned both the New York and Tuscon museums, to come here and study the possibilities of constructing a similar project in Palo Duro Canyon State Park.

"The Pack family agreed to build the museum in the park at their own cost, let it start making money and then donate it all to the State of Texas," Cowart declared.

Cowart, who was still park superintendent at the time, went with his regional supervisor to Austin to discuss the project with the State Parks Board.

"They told us 'no' ", Cowart stated.

Then about three years ago, Cowart and four or five other local businessmen purchased a large amount of land in the park to begin their own private museum project.

"They (State Parks Board) couldn't keep us from building," Cowart said, "but they wouldn't give us access to our land which was located within the park."

The group then purchased the 50-acre tract just outside the park entrance to begin the museum.

"We hope that it will be a thing of beauty," Cowart said of his project that actually began a score of years ago.

Shepard . . .

(Continued from Page 1)

William V. Johnson, who served a tour of duty as an assistant professor of military science at WTSU while Capt. Shepard was a student, had reason to remember him.

He wrote briefly to "Buff" Morris:

"Ronnie was one of the finest young men I have had the pleasure to know. From the time I first taught him in ROTC at WT until the time he died a hero's death while working for me here in Viet Nam, he always gave that extra effort so few men are willing to give in this present world. He was one of WT's finest products. I hope this fund continues to praise him, and provide a goal for other young men to reach for."

The Shepard fund is growing, according to Morris, for 19 families have already contributed to it.

Morris, who has known thousands of young college students, said, "I have never had an association myself that I have enjoyed more than that with Ronald Shepard."

Son of Mr. and Mrs. Elmer L. Shepard, formerly of Canyon, who now live at 3617 Rusk in Amarillo, Capt. Shepard was long acquainted with Opportunity Plan, Inc. His sister, Barbara, now Mrs. T. C. Measles of Tulia, was one of the students originally enrolled in the plan during the late 1950's.

You are invited to meet
Mrs. Gladys Miller
author of "Junior Dear"
at an Autograph Party
Saturday afternoon, June 22
2 - 4 p.m.

MRS. GLADYS MILLER

HALEY PRINTING & OFFICE SUPPLY
NORTH SIDE OF THE SQUARE

BODY REPAIRS

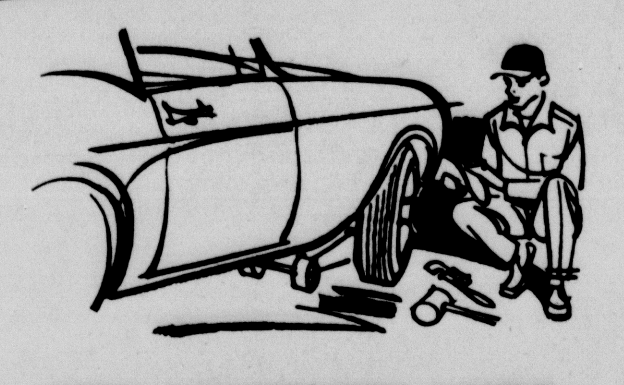

FOR COMPLETE AUTO BODY REPAIR
BRING YOUR CAR TO US!
Our Trained Mechanics Can Make It Like New.
All Work Guaranteed.
TEXAS BODY SHOP
108 N. 15TH STREET OL5-4794

WE'VE SERVED OVER 30 MILLION
FRIED CHICKEN DINNERS
Quality Speaks For Itself!
INDIVIDUAL ORDERS 98c

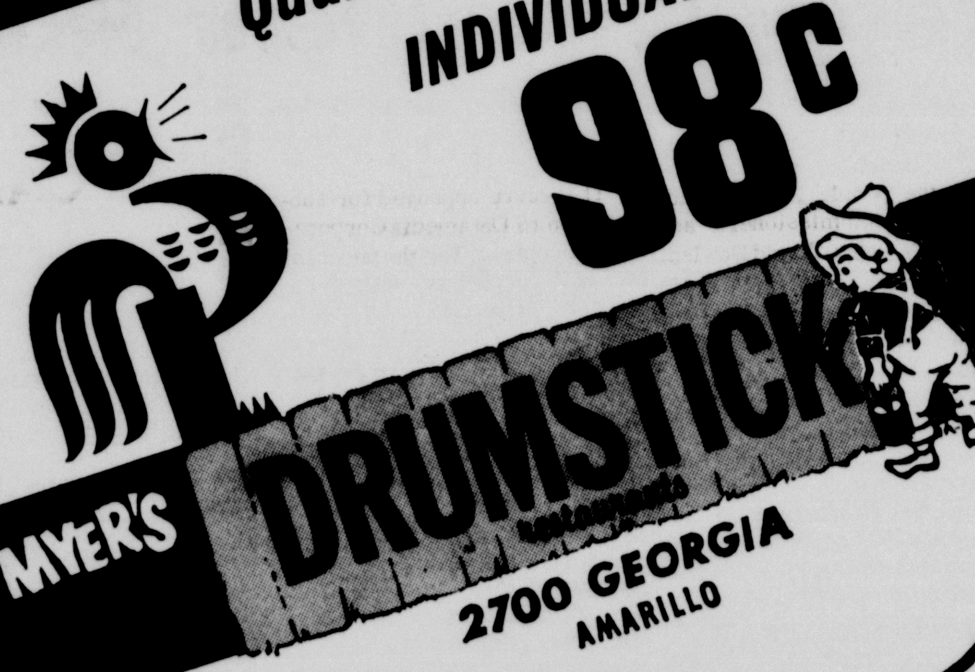

MYER'S DRUMSTICK
2700 GEORGIA
AMARILLO

Is Your Property Adequately Insured?
It Could Pay You Big Dividends To Come By And Let Us Go Over Your Coverage With You You.
We Offer Complete Insurance With Major Established, Dependable Companies.
Ours Is An Independent Agency And Therefore Our First Concern Is OUR CUSTOMER
WE SERVICE EVERY POLICY WE SELL
For Insurance You Can Depend On See
Hosea Foster, Agent
1518 5th Ave. Clyde Alsup, Owner OL5-2121

GM MARK OF EXCELLENCE

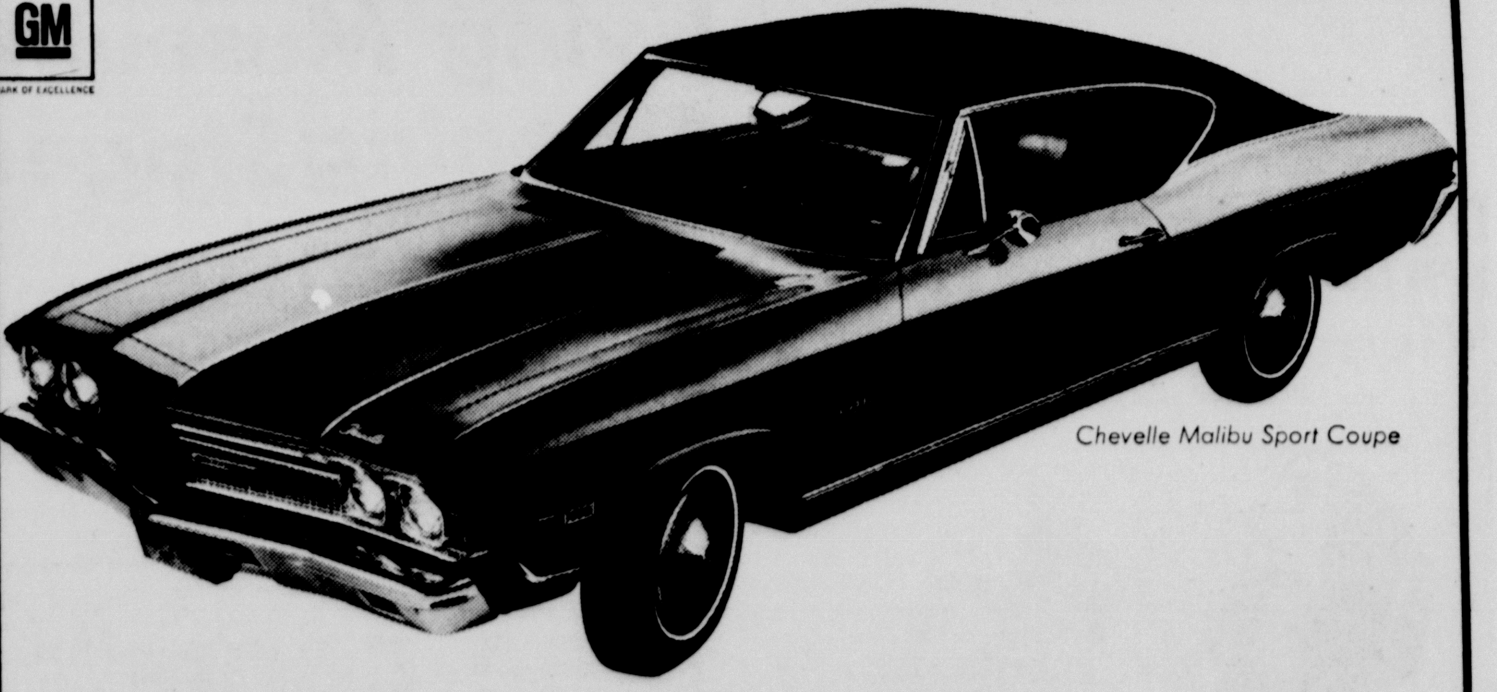

Chevelle Malibu Sport Coupe

Chevelle prices not only start a full $100 less than other mid-size cars-it's more car.

We've thought of things for Chevelle that other mid-size cars would like you to forget.

For instance, that taut-lined package above gives you a ride that rivals bigger higher priced cars. (That's because we thought to give it Full Coil suspension. And a separate frame with a computer-refined mounting system cushioning its Body by Fisher.)

The choice of engines and transmissions you have is the greatest in Chevelle's field. And if you're a performance buff, you'll find we did some thinking on your wave length: black-grilled SS 396's with Turbo-Jet V8 power you can order up to 350 horses strong.

You also get more ways of putting your personal stamp on a Chevelle than any other mid-size car offers. Take wheel covers alone. You can order simulated wire ones. Or mag-style. Or mag-spoke. Or rally-type.

Even so, Chevelle prices start a full $100 under any competitive mid-size cars.

How's that for a parting thought!

CHEVROLET

'68 savings explo

It's like no other savings event your Chevrolet dealer has ever held. To you it means extra buying power—an explosion of savings on Chevelles and Chevrolets. Take a look at these bonus savings plans. Then see your Chevrolet dealer.

Bonus Savings Plans.

1. Any Chevelle or Chevrolet with 200-hp Turbo-Fire V8, Powerglide and whitewalls.
2. Any Chevelle or Chevrolet with 250-hp Turbo-Fire V8, Powerglide and whitewalls.
3. Any big Chevrolet with 250-hp Turbo-Fire V8, Turbo Hydra-Matic and whitewalls.
4. Now, for the first time ever, big savings on power disc brakes and power steering when you buy any Chevelle or Chevrolet with V8 engine.
5. Buy any Chevelle or Chevrolet V8 two- or four-door hardtop model and save on vinyl top, electric clock, wheel covers and appearance guard items. .

Happening now at your Chevrolet dealer's: a tremendous explosion of extra buying power. Only the leader could make it happen.

KINDERGARTENERS of the First Christian Church Vacation Bible School are shown working on paste-up lessons about "God and His World" which is the theme of activities this week at the church. Students, Amy Boston and Joel Wilbanks, will be among those entertaining their parents Friday morning at an 11 a.m. assembly program and picnic lunch on the church lawn.

News Brief

Mr. and Mrs. Robert A. Stewart accompanied her parents, Mr. and Mrs. Richard A. Mobley of Trinidad, Colorado, to Cleveland, Tennessee last week end where the two families attended the marriage ceremony of Mrs. Stewart's brother, Richard A. Mobley, Jr. to Miss Martha Eileen Branum.

The Canyon News

The Canyon News, founded in 1896, is an independent newspaper dedicated to the best interests of the community, state and nation.

A subscription is $5.00 a year in Randall and surrounding counties and $6.00 a year elsewhere.

The Canyon News is published weekly at its offices, 412 15th Street, Canyon, Texas. Second class postage is paid in Canyon. Zip Code 79015.

Any erroneous reflection upon the character, standing or reputation of any person, firm or corporation which may appear in the columns of this newspaper will be corrected upon being brought to the attention of the editor.

The Canyon News is a member of the Panhandle Press Association, Texas Press Association and National Editorial Association.

Troy Martin............ Publisher
Lorena Miller............ Society Editor
Wayne Board............ Reporter
James Martin............ Advertising Department
Betty Drake............ Production Department
Sharon Miller............ Production Department
Mary Stewart............ Production Department
Joan Castleman............ Receptionist

AUTOMOTIVE
AIR CONDITIONING
SERVICE

ALL MAKES AND MODELS
ALL WORK GUARANTEED.

BEAT THE HEAT THIS SUMMER.
Let Us Recondition Your Auto Air Conditioner Now.

Warwick Motor Service AND SUPPLY

Court ....

(Continued from Page 1)

torted.

Brown quoted an item in The Austin American Statesman telling of a ruling by Federal District Judge Jack Roberts ordering the reapportionment of Hayes County.

The judge noted that 75 percent of the county's population is situated in San Marcos. The federal judge ordered commissioners to come up with a plan for reapportionment of Hayes County by Nov. 1.

"I think we ought to come up with a plan here that could be presented in a federal court," opined Judge Brown.

Judge Brown said several Randall County farmers have requested that precincts be drawn the length of the county in such a way that each commissioner will have some rural constituents.

"The people are up there (in Amarillo)", said Jones.

"We've got to come up with something that's fair," declared Judge Brown, "I'm just presenting some of the arguments brought to me by people I've talked to."

"I'm contending that a majority of the people in the county elect two commissioners and the county judge," said Dowlen. "You're not going to let Clarence (Beckman) and me run over your people. It's balanced now."

Jones laughed.

"You people thought it was balanced when we (South Amarillo) just had one vote," he declared. "You (Dowlen) answer to 1200 and he (Commissioner Bill Butler) answers to 10,000."

It was at this point that Judge Brown suggested the appointment of committees on reapportionment and tax equalization. No action was taken on the suggestion.

The meeting was also punctuated by a tiff between Jones and County Clerk Leroy Hutton.

Architect Clayton Shiver told the court that Hutton had requested a drain, not in the original plans, in the clerk's offices in the new annex building.

Shiver said the addition would cost $1,055.76.

Jones rebuked the county clerk for going directly to the architect with a request that a drain be added.

"I think you should come to the court instead of the architect," Jones told Hutton. "Everything that goes into that new building has to come through the court."

Jones then turned to the architect.

"I recommend to the architects that they not deal with individual office holders and deal directly with the court," he said.

"I didn't think about jumping the gun," said Hutton. "I thought I was only correcting an error."

In the end, the court approved the adding of a drain in the clerk's offices.

The court also approved the addition to the plans of six electric clock outlets for the annex building at a cost of $166.90.

The court approved for submission to Datamedia Corporation a contract for the purchase of 200 punch-type voting machines. The pact calls for the purchase of the machines at $33,000 with an allowance of $17,000 for 34 mechanical voting machines presently owned by the county.

Commissioners approved the hiring of part time help by the district clerk's office to aid in preparation of the jury wheel. The court also authorized the advertising for bids for a new adding machine for the district clerk's office.

District Attorney George Dowlen was instructed to investigate the status of a tract of land sold to West Texas State University in the early 1950's by the county. Dowlen said he is under the impression that the county retained half the mineral rights to the property.

ALL MEN'S SHOES
25% OFF

DRESS TIE
Reg $11.95
$8.96

TASSEL WING
Reg $15.95
$11.96

WING TIPS-SLIP-ON-BUCKLES -TASSELS-TIES

RAND-------TRUJUNS-------DOUGLAS

Reg. $9.95
Desert Boot With Discount Just $7.46

Thur-Fri-Sat
AT
VILLAGE SHOE STORE
Palo Duro Village Shopping Center

Bellah's SUPER MKT.

ROAST CHUCK LB 59¢

Tenderness 10 times out of 10!

WHITE SWAN BISCUITS CAN 6¢

CORN KING BACON LB 59¢

Gems of Our Garden
Tomatoes
Ruby red and delicious

TOMATOES
FRESH LB 19¢

FIRESIDE CRACKERS 1 LB BOX 19¢

Gulf Spray BOMB 69¢

HAIR SPRAY Hazel Bishop 48¢

DOG FOOD BIG MIKE 12 CANS $1.00

POTATOES
20 LB BAG 89¢

The Price says, "BUY NOW and SAVE!"

Double Buccanneer Stamps Tuesday At Bellah's

FOR FAST ACTION USE THE WANT ADS FOR FAST RESULTS

CANYON NEWS

CLASSIFIED ADS SELL

TO USE THEM JUST CALL OL 5-2141 AND ASK FOR AD TAKER

CLASSIFIED RATES

First Insertion, Per Word	**10 Cents**
Second Insertion, Per Word	**5 Cents**

Minimum Charge for first insertion, $1.50.
Minimum Charge per subsequent insertions, $1.00.

Display Classified Ads $1.20 Per Inch

DEADLINE: 10 A. M. Wednesday

VARSITY APTS.
2707 6th Ave
OL5-3096 - OL5-7279
1 and 2 Bedroom Furnished Apartments
All Electric Kitchens -Disposals-
Individual Heat and Air Conditioned
SWIMMING POOL LAUNDRY ROOM
ALL BILLS PAID NO PETS

Carpet Cleaning
Free Estimates
Call Collect
355-6185 Amarillo

CUSTOM UPHOLSTERY
OL5-2504 Dr2-8591
Craig Johnson

Apply Crabgrass Control & Fertilizer to your Yard

And If You Want Expert Advice On What Kind, How Much & How To Apply See The Folks Who Are In The Fertilizer Business At

TAYLOR - EVANS Farm Stores, Inc.

Free Delivery - No Charge For Spreader For Fertilizer Purchased From Us.

FOR SALE REAL ESTATE

BY OWNER--3 bedrooms, 1 1/2 baths. Pioneer Estates OL5-3787. 404 Foster Lane. 2tp-11

For Sale: 3 bedroom brick home with fireplace on corner lot. 5 3/4% interest on existing loan. Located 1305 25th St. OL5-3940. TFC-11

1403 Creekmere--4 bedrooms, 1 3/4 baths, living room, den with fireplace, large eating area, utility room, two car garage. Open daily. OL5-4539 or FL5-5627. 4tc-11

For sale or trade equity in 3 bedroom, livingroom, kitchen, large den with firplace, 2 baths, refrigerated air, 1,680 sq. ft. Must see to appreciate. OL5-3464, after 7. tfc-5

Garage Sale
Furniture, Appliances, Tools & Some Junk
413 TAYLOR LANE
Thursday, Friday & Saturday

For Sale: 2 bedroom home. Good location. 1901-7th Ave., OL5-3420. TFC-40

For Sale: Corner lot in Ponderosa, paved streets, bargain. 355-6795, Amarillo. TFC-2

Loans on homes in Canyon to buy, build or repair. Abstracts and title Insurance. Mrs. A.B. Duncan. West side of the square, Telephone OL5-3252. TFC-8

Large lot with rental property on rear. Corner 18th Street and 8th Avenue. OL5-3616. TFC-28

For Sale: Large 8 room older home, large lot, good location, terms. 1200 Third Ave. Call 352-8537 in Amarillo. 2tc-12

FOR SALE AUTOMOBILES

1960 El Camino pickup, 6 cyl., Clean. 14' Heavy Metal Boat. 15 horsepower Evinrude Motor. OL5-4557. TFC-11

For Sale: 1964 Chevrolet Impala V-8, 4 door, air cond., new tires. Top condition. OL5-7957. TFC-42

For Sale: 1951 Plymouth, 5 tires, radio, battery and heater. 1201 1st Ave. 2tc-12

JOHN DEERE
Used Equipment
COMBINES

John Deere	105-22' w/cab
John Deere	105-18' w/cab
John Deere	95-18' Rebuilt
John Deere	95-16'
John Deere	55-14'
Oliver	#4014' w/cab
Case	SP12-12'-$200
Forage	Equipment
IHC	#55 2 Row Chopper
Gehl	1 Row Chopper
John Deere	#112 Chuck Wagon

TEXAS TRACTOR & EQUIPMENT COMPANY
901 S. Johnson-Box 2210
Phone--376-6345--Amarillo

FOR SALE MISCELLANEOUS

For Sale: Beauty shop equipment complete for one operator shop. HU8-3511. 2tc-11

For Sale: 14 ft. International Swather, located LaVerne Schenk place, Wildorado, Texas. Contact D. C. Schenk, Vilas, Colorado, 523-6705. 4tc-9

For Sale
7 Houses To Be Moved
S. P. Burgess - 1400 Hillcrest
OL5-3936

25 lbs. package beef assorted cuts from fully grain fed beef. $15.95. Happy Food Bank, Happy, Texas. tfc-42

For Sale: 3 row John Deere Beet puller, 3 row Westcon Topper, Winrower, D. C. Schenk, Vilas, Colorado, Telephone 523-6705. 4tc-10

For Sale: 1945 Taylor-Craft Airplane. 845 hours T. T., 50 hours STOH. Fresh license, new paint, new custom interior, excellent condition cruise 100 mph. $1,500 firm. Dean House OL5-7406 or OL5-2176. 4tc-10

For Sale: Two double innerspring mattresses, box springs, Call OL5-4379 after 3 p.m. 1tc-12

REAL ESTATE

1304 5th Avenue
This is a home!! 3BR, Large LR, Kitchen and Dining with Range and Dishwasher, Draped, Nice Carpet, Very clean. Very nice yard and location.

1404 8th Avenue
Extra nice 2 BR, LR, Utility, Kitchen and Dining. Newly re-modeled throughout.

2613 11th Avenue
3 BR, 1 3/4 Baths, Den with fireplace, LR, Kitchen with built-ins, Double Garage and fenced yard.

Tom R. Keeling
OL5-4621

Garage Sale: Friday and Saturday, two family sale of good used clothing, drapes and many useful household items. Billie Flesher, 1100 6th Ave. 1tc-12

For Sale: 28 sacks of cement, reasonably priced. HU8-3131. TFC-12

For Sale: One G. E. Stove, Carpet 11 x 12--100% pure wool, platform rocker. OL5-7477. TFC-12

Carrier
HEATING AND AIR CONDITIONING
WAYNE WIRT ELECT.
OL5-2521

Garage Sale: Friday and Saturday. 2701 2nd Ave. 1tc-12

Garage Sale: FURNITURE--Beige divan and chair, green and gold divan, metal dresser, metal twin beds complete, corner cabinet, old kitchen cabinet, two dinettes, odd tables and chairs. Wagon and tractor, table saw, other miscellaneous items. 1610 7th Ave. Friday and Saturday, June 21 and 22. 1tc-12

For Sale: 332 cubic inch Ford engine. $70 or best offer. Contact Lewis Texaco Station, Canyon. 2tc-12

Keep Carpet Cleaning Problems Small-Use Blue Lustre wall to wall. Rent electric shampoorer $1. Thompson's 1tc-12

Buying? Selling? Use the classified advertising of The Canyon News. Telephone OL5-2141.

FOR RENT HOUSES

For Rent: 3 bedroom house, 1 full bath and two 3/4 baths, two-car garage, storm shelter, lots of fruit. $125 per month. Utilities paid. Ol5-3771 or OL5-4434. TFC-11

For Rent: 3 bedroom house, near university. Call OL5-4538. TFC-9

Room for girls for rent. One bedroom house. OL5-4770. TFC-10

For Rent: Two bedroom house, unfurnished, carpeted. OL5-3742 or OL5-3829. TFC-10

For Rent: 2 bedroom, utility room, partly furnished. $70.00 OL5-3771. 1tc-12

For Rent: Extra nice one bedroom brick home. No pets. Inquire 2509 7th Ave. 1tc-12

For Rent: House, 3 bedrooms, 2 baths. Near University. 2102 4th Ave. 2tc-12

For Rent: 3 bedroom house, garage, fenced back yard with large shade tree. OL5-3303. 1tc-12

FOR RENT APARTMENTS

For Rent: Duplex apartment, one bedroom, stove and ref. Reasonable. OL5-3702 after 5 p.m. TFC-11

For Rent: Extra nice furnished one bedroom apartment, garbage disposal, carpeted, ref. air, ample closets. 2101 1st Ave. Co-Ed apts. or Call OL5-3337. TFC-11

For Rent: Nicely furnished studio apartment, panel walls, electric Kitchen, background music, laundry facilities. OL5-2405 or OL5-4797. TFC-11

For Rent: Furnished one or two bedroom apartments. OL5-3961. TFC-14

1 BR furnished apartments, air conditioned, electric kitchen, new carpet, laundry facilities, lots of closet space. Summer lease $80.00 monthly. Yearly lease $75.00 monthly. 409 27th Manager apt. 2 or 8. TFC-5

For Rent: Duplex apartment 500 West 9th Ave. 352-5434, Amarillo. TFC-12

WANTED:
Custom baling and binding.
J. R. THOMAS
HU8-3632

For Rent: Extra nice 3 room furnished apartment. Air conditioned. OL5-2614. TFC-2

Triplett apartments, furnished or unfurnished. 2701 8th Ave., Manager's apartment #11, OL5-7315. 2611 6th Ave., Manager's apartment #11, OL5-3915. TFC-11

One and two bedroom apartments, electric kitchen, panel walls, new carpets, laundry facilities. OL5-2405, OL5-4797. TFC-3

For Rent: Downstairs apartment, furnished, to couples, 1801 4th Ave. OL5-2265. 2tc-12

FOR RENT MISCELLANEOUS

For Rent: Stables for horses or will board. OL5-2258. tfc-47

Trailer space for Rent. 2105 5th Ave., OL5-2913, after 5.

Office space for rent. Eddie Knowles. TFC-1

WOULD YOU BELIEVE
5%
ON NEW CAR LOANS AT
CANYON'S ONLY FULL SERVICE BANK
First National Bank in Canyon
Member Federal Deposit Insurance Corporation

WANTED

TEACHERS WANTED: $6000 up. Free registration. S. W. Teachers Agency, Box 4337, Albuquerque, New Mexico, 87106. 1tc-12

Part time work wanted: Can type, baby sit, do housework. OL5-7610. 4tp-11

Ironing and housework wanted. OL5-2088. 4tc-10

LOANS

BEFORE YOU BUY SEE
THE DAVIS AGENCY
Insurance - Loans
Real Estate

LOST

Lost: Italian greyhound (miniature) tan, female, answers to "Lady." Strayed from Donnell Ranch 3 miles west of town. Reward for information or recovery. GY9-2183. TFC-10

MISCELLANEOUS

Free puppies and rabbit. OL5-3765. 2tc-12

Watkins Celebrating One Hundredth Anniversary. Have opening in Canyon. Can put you in business with no investment. Wrile J-3, Watkins, P. O. Box 2447, Memphis, Tennessee, 38102. 1tc-12

NEED EXTRA CASH? I need used freezers and evaporative air conditioners. OL5-3683. TFC-12

To Give Away: 2 month old male puppy. Mother is Boston Terrier and Boxer. HU8-3402. 1tc-12

Going somewhere? Or been? The Canyon News wants to know about it--and so do its readers.

GUARANTEED BEEF
HAPPY FOOD BANK, HAPPY, TEXAS: NO HIDDEN SERVICE CHARGES. **COMPLETE SATISFACTION**
1/2 BEEF COMPLETELY PROCESSED ---- 53¢ per lb. on dressed weight.
Hind Quarter Beef 64¢ per lb. dressed wt.
Front Quarter 45¢ per lb. dressed wt.
25 Lb. Pkg. Beef $15.95
EASY BUDGET TERMS AVAILABLE
Phone 749-2491 Happy, Texas

Wanted: Summer employment for male high school senior. OL5-4249. TFC-11

Youth wants to mow, rake and trim your lawn. Reasonable rates. OL5-2320. 2tc-11

Wanted: Yard Work--Trail Motel. OL5-2561. Ronnie Vaughn and Bill Slipp. 2tp-11

PAINTING CONTRACTED
FOR FREE ESTIMATE CALL
DON LACY
OL5-4375

AMBITIOUS-- Work 5-10 hours weekly Earn $2 to $3 per hour. No experience required. Phone 655-3130. 4tc-10

Would like to buy a used baby stroller, good condition, prefer recliner style. OL5-2042. 1tc-12

Custom Swathing and baling. W. D. McCarley, 749-2952, Happy. 8tp-12

Wanted: Good used furniture and appliances. Highest prices paid. OL5-3683. TFC-12

Card Of Thanks

Thanks to all the people who sent food, flowers and cards during the loss of our loved one. Thanks to the nurses who were so nice to us and our loved one while in the hospital.
Francis Northcutt
The Roy Hendersons
The Mack Neeses
The Clyde Pannells 1tp-12

LEGALS

"The River Road Independent School District will receive sealed bids for one (1) portable metal classroom building 24' x 72' and one (1) portable metal classroom building 24' x 26'. For detail bid information call 383-4877. Bids will be received at the School Administration Office until 5:00 p.m., July 1, 1968. The River Road Independent School District Trustees reserve the right to reject any or all bids and wave all formalities."

NOTICE TO DEBTORS AND CREDITORS

THE STATE OF TEXAS
COUNTY OF RANDALL

TO THOSE INDEBETED TO, OR HOLDING CLAIMS AGAINST, THE ESTATE OF LYLE RESTINE, DECEASED, NO. 2087, IN THE COUNTY COURT OF RANDALL COUNTY, TEXAS, PROBATE MATTERS:

The undersigned, having been duly appointed Independent Executrix of the Estate of Lyle Restine, Deceased, late of Randall County, Texas, by the Judge of the County Court of said County, on May 22, 1968, hereby notifies all persons indebted to said estate to come forward and make settlement, and those having claims against said estate to present them to her within the time prescribed by law at 432 Petroleum Building, Amarillo, Texas, where she receives her mail.

Witness my hand this the 13th day of June, 1968.

Julia Margaret Restine,
Independent Executrix of the Estate of Lyle Restine, Deceased. 1tc-12

Canyon MILs Close Season

Canyon Mother-in-Law Club met recently at the O.B. Vaughn home with Mrs. Lewis Harvey, presiding during the business session.

The theme song was used as the opening of the program and a devotional and prayer was given by Mrs. J. A. Woodfin. Roll call and minutes of the last meeting were given by Mrs. H. C. Gentry. The club will not meet again until September.

Present were Mesdames Lewis Harvey, H. C. Gentry, T. T. Fain, W. J. Stewart, O. B. Vaughn, W. I. Wester, W. G. Rose, J. A. Woodfin and C. W. Dunn.

Mrs. Don Wilcox and daughter, Donna Sue, of Tulia visited with the Wayne Wilcox family in Canyon on Sunday.

FREE REMOVAL OF DEAD STOCK
CANYON OL5-2261
AMARILLOCOLLECT
DIAMOND 9-2211
AMARILLO RENDERING COMPANY

Workshop

FURNITURE REFINISHING is a summer project for home economics students of the Canyon Public Schools. Mrs. Craig Johnson, workshop instructor, is shown here with Karen Henscheid, back, as she sands a barstool and Cheryl Smith, who is tightening up the screws of an old fashioned rocker in preparation for the project. Mrs. Nadene Lyles is working on the summer workshop also along with a number of students.

SPARE TIME INCOME

Refilling and collecting money from NEW TYPE high-quality coin-operated dispensers in your area. No selling. To qualify you must have car, references, $600 to $2,900 cash. Seven to twelve hours weekly can net excellent monthly income. More full time. For personal interview write PEN-TEX DISTRIBUTING COMPANY, 3131 (A) STEMMONS FREEWAY, DALLAS, TEXAS 75247. Include phone number. 1tp-12

News Brief

Mr. and Mrs. L. W. Barrett of Morton and Mr. and Mrs. E. O. Barrett of Fort Worth are visiting this week in the home of their brother, J. H. Barrett, and family in Canyon.

Also visiting with the Barretts are Rev. and Mrs. H. G. Verner of Petersburg and Mr. and Mrs. Charles Hunter of Canyon.

Terry Drake visited several days last week with his grandparents, Mr. and Mrs. H. T. Drake, of Dumas. He is the son of Mr. and Mrs. Jack Drake of Canyon.

Classified ads in The Canyon News get fast results.

A.L. Crossland
1605 4th AVENUE
OL5-3941

Large 2 BR, Stone Veneer country home. Two miles from Canyon.

3 BR, 1 bath. Double garage. Good neighborhood. Low monthly payments.

New 4 BR, 1 3/4 baths, electric kitchen, paneled family room with fireplace. A/C. Near schools.

INSURANCE
LOANS BONDS

Evenings call OL5-2754

AUTO GLASS Installed

DON'T TAKE CHANCES WITH BROKEN GL ASS!

WE CAN HAVE IT FIXED FOR YOU IN NO TIME.
ALL WORK FULLY GUARANTEED.
FREE ESTIMATES.

CANYON GLASS & TRIM
604 23RD STREET OL5-4321

Permit . . .

(Continued from page 1)

written report to the Texas Water Quality Board's full committee.

While there were a few letters from Canyon residents protesting the increase in pumping, no one appeared at the 45-minute hearing to voice their views on the matter.

"They (protestors) may have been there later during the day," Mayor Lindsey said, "but we didn't see anyone."

Need to amend the permit resulted from the recent passage of a $200,000 bond issue that will allow for an expansion of the sewerage treatment plant here.

Mayor Lindsey said he told the committee that the entire amount of waste water mentioned in the permit amendment request would not be pumped into the lake at this time, but the amount was to allow for future expansion of the facility.

He pointed out also that quality of the water pumped into the lake would be increased by at least 50 per cent.

Should the Texas Water Quality Board refuse to grant the request, Mayor Lindsey said further appeals could be made.

The Texas Water Quality Board is also working here in conjunction with federal officials testing water in order to determine a solution to a pollution problem at the Buffalo Lake National Wildlife Refuge.

Bonds . . .

(Continued from Page 1)

with which hospitalization on school personnel has been carried.

The board accepted resignations of Leonard Kent, Hazel Wells, Patsy Boyles and Billie Jean Keith.

Teachers hired Monday were Mary Elizabeth Brillhart, Joanne Word, Clark Mires, Vondell Killingsworth, Mary Jane Skinner and Billie Louise Birdwell.

REX BURNS, West Texas State University animal husbandry major from Amarillo, was halter man for a demonstration of choosing Hereford livestock at a field day here last week sponsored by the Texas Junior Hereford Association. An estimated crowd of 340 people attended the day-long affair at the WTSU Farm north of Canyon. A barbecue was also held.

Hereford Group Has Field Day

An estimated crowd of 340 Hereford cattle raisers and judgers from throughout the state attended a field day here last week sponsored by the Texas Junior Hereford Association.

The affair, hosted by the West Texas State University Agriculture Department, was one of two such events held in the state this year. Another was held later last week in Llano, Tex.

Evaluation of an animal with "a sweep of the eye" is important in Hereford judging, Dr. Dale Zinn of Texas Tech in Lubbock told the cattle raisers and judgers.

The judger should then move closer to the animal for a closer look which includes observing the cattle standing and walking.

Discussing the bone and muscle structure of Hereford cattle, Dr. Zinn said "everyone has got to make some profit off the animal".

Following a noon luncheon catered by Flip Breedlove and hosted by the Canyon Chamber of Commerce, Dr. Charles Smallwood, head of the WTSU Agriculture Department, addressed the visitors.

Explaining that the T-Anchor Ranch headquarters on the WTSU farm was the first home in West Texas, Dr. Smallwood said the cattle raising operation was "the ranch that opened this country up".

Dr. Smallwood stressed the importance of selectivity in choosing breeding animals and said many cattle raisers did not know what their animals were doing.

Dr. Smallwood challenged the judgers to "meet here thirty years from now for a barbecue and see what improvements have been made" in the Hereford raising industry.

Other speakers for the day-long event included George Herrmann of Lampasas, David Nance of Haslet, Kim Box of Carrizo Springs, Jake Hess of McLean, Jim Gies of Eaton, Colo., Leroy Born of Follett and Mark Barr of Coahoma.

Judges for the Hereford contests were Wayne Haygood, manager of the Indian Mound Farm in New Harmony, Ind.; Hess, and Zinn.

Public speaking judges were Jack Tompkins, Orvil Howard and Royce Bodiford. All are from Amarillo.

Going somewhere? Or been? The Canyon News wants to know about it--and so do its readers.

Grant . . .

(Continued from Page 1)

classes may be opened by the WTSU spring semester in 1970.

Also planned for the new physical activities building will be an olympic-sized swimming pool, and a 38,000 square foot area for basketball, volleyball and tennis.

At this time, physical education classes are scheduled in various buildings throughout the WTSU campus but the new facility will combine all activities.

Furniture is being moved this week into a new administration-classroom complex located just north of the old administration building on the WTSU campus.

Henson said he hoped the WTSU committee from the Regents would accept the building July 15 and submit the facility for final approval at the August board session.

He said the building, which costs about $3,200,000 and was started last year, will not be readied for occupancy until Sept. 1. when instructors begin moving to the new facility.

The complex, which will house journalism, school of business, mathematics and English, has 4,200 student stations.

Funds were approved earlier by the Regents to renovate the old administration building for instructor's offices and classrooms.

Classified ads get fast results.

Hearing . . .

(Continued from Page 1)

Seventh Avenue from 27th to 28th St.; Thirteenth Avenue from 23rd to 24th St.; Twelvth St. from 7th to 9th Ave.; Twelvth from 9th Ave. to Hillcrest; 13th St. from 7th to 9th Ave.; 14th St. from 7th to 8th Ave.; 16th St. from 8th to 9th Ave.; 24th St. from 12th to 13th Ave.; and 27th St. from 5th to 6th Ave.

Present to explain costs for each property owner was Bill McMorries, city engineer of Amarillo.

Following the public hearing, at which time no decision was made, commissioners went into regular session to turn down a request from the Calvary Baptist Church that valley-gutter be allowed the length of the 800 block on 8th St.

Commissioners told Calvary minister, the Rev. H. D. Freeman, that city policy would not permit such curbing.

Policy was established primarily for a safety standpoint, Mayor Paul Lindsey said, and "we have turned down many, many others for the same request."

In other action, a contract with the First Southwest Company of Lubbock was renewed for two years. The company, which aids municipalities in preparing bond issues, will be under contract to the City of Canyon for a two-year period.

The firm will make no charges unless called upon to aid in preparation of a bond issue.

A request for an incinerator by representatives of Taylor and Sons Food Store was granted after it was explained that although the incinerator is not allowed by city charter, a similar device exists at Ideal Food Store here.

Nine bidders from the area submitted bids for a tractor to be used in mowing weeds and grass here this summer, but specifications will be reviewed by City Manager Paul Davis before the commission meets again July 1.

Bids for a street sweeper will also be opened July 1.

Going somewhere? Or been? The Canyon News wants to know about it--and so do its reders.

LET'S NOT BURY OUR HEADS IN THE SAND!

The Growth And Development Of Any Community Depends On The Success Of Private Interprise Because Successful Business Provides More Jobs Better Salaries And Higher Living Standards. Your Shopping Loyalty Will Make Canyon Grow. SHOP AT HOME AND LIVE BETTER!

WEST TEXAS STATE BANK IN CANYON
Member Federal Deposit Insurance Corp.

$$$$$$$$$$$$$$$$$$ SAVE $$$$$$$$$$$$$$$$$$

WE SAVE YOU $ $ $ $

ASSUME LOAN
One, 3 B/R brick, 1 3/4 Baths, Assume Low % Loan. $120.00 payments.

Jim Christopher Real Estate Sales

SAVE ON EQUITY:
6% Loan. $110.00 monthly payments. See to Appreciate.

LIST WITH US
FOR FASTER SERVICE

SELLING IS OUR BUSINESS.
SERVICE IS OUR MOTTO.

OL5-4354
OL5-2637
Jim Blake--Salesman
Res. OL5-3848

FHA EQUITIES
2 small FHA Equities. 3 BR fenced, carpeted, Assume low interest rate loan.

Immediate Possession. Nice 3 BR 1 3/4 Bath 2520 11th Ave. Maximum Loan. Terms to suit.

Out of town write for information
1518 5th Ave. CANYON, TEXAS

$$$$$$$$$$$$$$$$$$ SAVE $$$$$$$$$$$$$$$$$$

DON'T BE MISLED
WHY BUY SOME LITTLE COMPACT CAR WITH A BIG CAR NAME?
WHEN YOU CAN OWN A FULL SIZE CHEVROLET IMPALA

FOR LESS

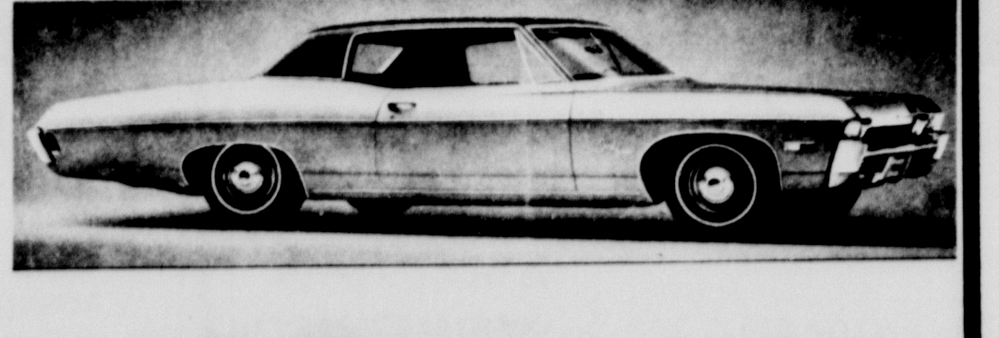

NO GIMICKS
A REAL BONIFIDE OFFER OF BIG SAVINGS

THIS SAVINGS OFFER COVERS OUR REGULAR LINE PLUS CHEVELLE AND EL CAMINO
COME TO WHERE THE REAL SAVINGS ARE
WHERE YOU CAN'T MAKE A $300 MISTAKE

Imperial Chevrolet Co.
Corner of 5th Ave. & 15th Street CANYON TEXAS

T.G.&Y.
5¢ TO $1.00 STORES
PRICES GOOD THURSDAY, FRIDAY, AND SATURDAY WHILE QUANTITIES LAST

FLIP-N-FILL®
POOL SET IT UP INSTANTLY! 6' x 15"
FOR THE JR. "GET WET" SET!
A strong Duraflex vinyl bottom permanently sealed to its bright, multi-colored wall. Won't shrink or fade. Retains its beauty season after season. A vinyl extrusion is sealed to the top of the pool to protect the edge. Holds 265 Gallons of water. Remove it, Flip it, Fill it!
COMPARE AT $10.95
$9.66 EACH

Doughboy®
INFLATABLE 2-RING
WADING POOL
40" x 7"
Backyard Favorite! Of Duraflex vinyl. Colorful print on white and yellow. A Fun Pool!
COMPARE at $1.98
$1.66 EA.

52" x 10"
2-RING INFLATABLE POOL
by IDEAL®
Sturdy vinyl for healthy fun little ones always enjoy.
COMPARE at $3.98
$2.99 EA.

20" SWIM RING
Assorted Prints on Round and Square Shapes. Variously Colored.
COMPARE at 79¢
37¢ EA.

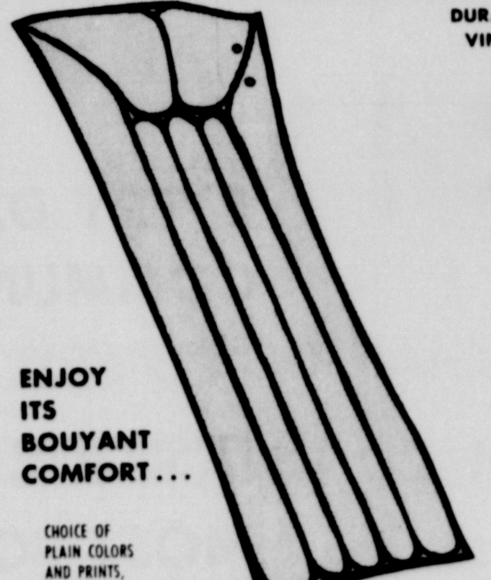

DURABLE VINYL
AIR MATTRESS
Pre-Tested - 27" x 72"
Ideal for Sun-Bathing, Surfing, on Beach or water. Use in your station wagon for camping bed, in your yard or garden. Comfortable head-rest. Always a summer-time favorite!
ENJOY ITS BOUYANT COMFORT . . .
CHOICE OF PLAIN COLORS AND PRINTS, ASSORTED . . .
COMPARE at $1.49
99¢ EA.

SUPERTHERM VACUCEL®
ICE CHEST
Keeps foods frosty cold. Size 16" L., 12" W., 13¼" H. Single aluminum handle. Lightweight, cannot rust or corrode.
30-Qt. Capacity
COMPARE at $1.29
99¢ EA.

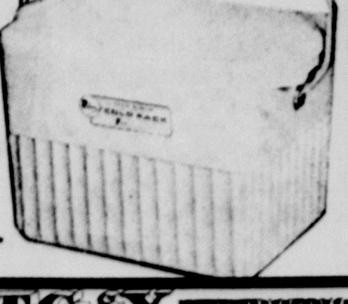

SUPERTHERM GALLON JUG
Unbreakable plastic liner. Molded Vacucel® plastic jacket. Keeps hot or cold 9 to 12 hours. Screw cap and carrying handle.

COMPARE at 99¢ Ea.
88¢ EA.

T.G.&Y.
POT HOLDER
Assorted Colors COMPARE at 19¢
WITH COUPON
Good Thru June 22
LIMIT 3
4¢ EA.

T.G.&Y.
DISH CLOTH
Locknit Mesh Ass'd Color Stripes COMPARE at 10¢ ea
WITH COUPON
Good Thru June 22
LIMIT 4
4¢ EA.

IN PALO DURO VILLAGE SHOPPING CENTER
OPEN 8:30 AM TO 8:00 P.M.

PESO- WT Collaborate On Progress Institute For Area Teachers

School administrators and teachers from Texas, New Mexico, Oklahoma and Kansas will be here Monday and Tuesday for a Continuous Progress Institute at West Texas State University in Canyon.

About 300-400 are expected and a total of 200 have preregistered for the institute sessions which will follow the theme of "Individualizing Education Through Continuous Progress".

Sponsored by West Texas State University and the PESO Education Service Center, the institute will begin at 8 a.m. Monday with registration at the Student Union Building. The first general session will be at 8:45 a.m. with invocation by Claude Zevely with Mrs. Audrey Sanders of PESO presiding. Dr. Kenneth Laycock, dean of the school of teacher education at WT, will give the welcome and Huelyn Laycock, executive director for PESO, will introduce the main consultant.

Chief consultant, Dr. Robert H. Anderson, will discuss "The General Background of Organizational Changes in the Schools". Dr. Anderson is professor of education for the Graduate School of Education at Harvard University. He earned the B.A. and M.A. from the

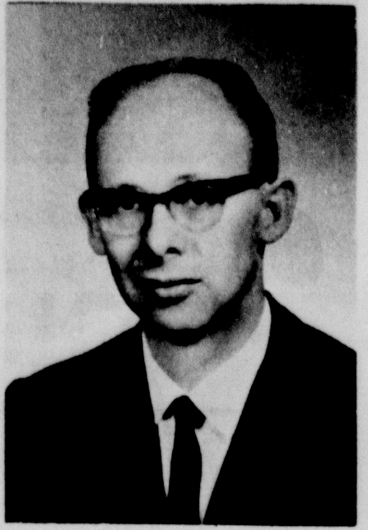

DR. ROBERT H. ANDERSON

University of Wisconsin and the Ph.D from the University of Chicago and was conferred with an honorary A.M. degree in 1959 by Harvard University.

A former public school principal and superintendent, Dr. Anderson has worked with teaching teams projects and done various research. He is the author of "Teaching in A World of Change", co-author of "The Nongraded Elementary School" and has contributed chapters to "Team Teaching", "The Healthy Child", "Individualizing Instruction" and "Education".

The institute of Continuous Progress is the plan of organized instruction in which grade names (first, second, etc.) are removed and students are allowed to progress at their own rate of speed along a sequentially planned curriculum. Children are not promoted or failed at the end of the school year, but continue in the fall where they left off at the close of the previous school year.

A consultant team of 13 other State and national consultants will make addresses at the elementary and secondary level of the nongraded curriculum. Eight sections have been scheduled for the secondary level while 21 sections will be devoted to the elementary nongraded curriculum idea. The two day institute is designed to give participating teachers and administrators a better understanding of individualizing education.

Dr. Mary Bublis of Wayland Baptist College in Plainview will discuss "Frustrations of the Teenager" and "Reducing Frustrations Through Individualized Instruction" on the elementary level.

Wayne Hendrick, superintendent of Plano Public Schools, will discuss "Steps Toward Change" and "Reporting and Evaluation" for the secondary section meeting along with "Problems In Scheduling" and "Faculty Orientation."

Donroy Hafner, director of program and staff development service for Education Service Center, Region XII, will give "The Role of The Principal in the Development of a Continuous Progress Program".

Dr. W.M. (Fred) Stoker of West Texas State University education department will discuss "Ungrading The Elementary School Curriculum".

"Materials and Techniques Valuable to Continuous Progress" will be given by Dr. Jean L. York of the University of Texas. Dr. York will also give "Team Teaching", and "Ungrading the Intermediate Language Arts Program".

Mrs. Ora Scott, elementary education consultant for the Division of Program Development of the Texas Education Agency, will give "Perspectives in Differentiating Instruction for Elementary Mathematics", "The Individual and Social Studies" and "Mathematics and the Continuous Progress Primary School" along with individualizing instruction in math on the intermediate level.

Dr. Robert Splawn of the Education department at West Texas State University, will give "Faculty Preparation for Organizational Change", and "Ungrading Content Subjects - Social Studies, Math, and Science".

Mrs. Evelyn Orr, supervisor of Hamilton County Public Schools in Chattanooga, Tennessee, will discuss "Ungrading the Language Arts Program" in two elementary section meetings.

Virginia Miller, director of Project Impact at Lubbock, will discuss "Using the Multimedia Approach to Stimulate Learning", Teaching Values Through Reading" and "Creating Interest in Reading Through Literature".

Dr. Carol Anderson of West Texas State University is slated to discuss "Learning Disabilities" with the group of teachers. Dr. Anderson is associate professor of education and psychology at WT and head of the Special Education Program there.

Robert Holman, assistant superintendent of Hereford Public Schools, will discuss "Ungrading the Primary Language Arts Program" at elementary section meetings.

Charles Tyer of Floydada Public Schools will be in charge of a session of "Phasing The English Program" at the secondary level.

Claud Zevely of West Texas State University and the Panhandle Educational Services Organization will give "Ungrading the Intermediate Language Arts Program" at both sessions for elementary sections on Tuesday.

Dr. Anderson, the main consultant, will close Tuesday's final session with a "Conference Summary and Practical Suggestions To The Professional". He will open Tuesday's general session with "The Individualization of Instruction: Pupil Grouping and Practices". Presiding at the general sessions Tuesday will be Bob Holman of Hereford, and Mrs. Hazel Strickland of PESO.

Protesters . . .

(Continued from Page 1)

missioners Clarence Beckman and Glenn Dowlen) have tried to keep them as low as they can and Bill Butler hasn't done anything about it that I know of," Money declared.

Money estimates that the best dry farming land in the county is worth from $125 to $150 an acre and that irrigated land will sell for $250 to $400 an acre.

Money said that if the county is sued and the tax rolls tied up it would be very expensive for the county. "It would mean that we couldn't collect any taxes for money to run the county for possibly a year or more," Money declared.

Money denied that he had ever made a statement that he would recommend to commissioners court that Dawkins' demands be met.

"I didn't make any such statement," Money declared. "I certainly don't intend to recommend anything to commissioners court."

"I think he (Dawkins) has some good ideas but I'm not in complete sympathy with anybody," Money went on.

Dawkins praised Money. He said Money has been trying to equalize county taxes for several years but that his hands have been tied by commissioners court.

Dawkins said an organization of taxpayers is being formed and that a meeting of the group will be held early next week to chart a course of action.

He said he has personally contacted some 20 taxpayers and has been warmly received. He said he has contacted some attorneys but a decision on which attorney to employ will be made by the group as a whole.

Canyon people will be asked to join the group, stated Dawkins who said he would be in Canyon some time this week talking to people about the taxpayer organization.

"The board of equalization (made up of county commissioners) took an oath to equalize taxes," Dawkins declared. "We want to see them do it. We will go to court if it takes that."

Reappraisal of property in Canyon Independent School District in 1966 brought the formation of a Taxpayers' League.

This group was made up mostly of rural land owners contending inequality in levying of school taxes.

The school district assesses top dryland at $90 an acre. Land subject to irrigation is on the rolls at $125 an acre and top irrigated land at $250 an acre.

Top grass land is on the school tax rolls at $50 an acre.

A new brick home in town is taxed on a basis of $9.60 a square foot. The same type dwelling located on a farm is on the rolls at $6.72 a square foot.

These figures were made available by Conway Kuykendall, school tax assessor-collector.

Chief deputy to the Potter County tax assessor-collector, O. R. Ewing, Wednesday said that in Potter County good grass land is on the county tax rolls at from $7 to $20 an acre; dry land farms at $10 to $20; and irrigated land at $30 an acre.

He said a $10,000 home is on the rolls at $2,500.

"We've got to get this land up," he declared.

EVERY DAY OF THE WEEK HUNDREDS OF PEOPLE IN THIS COMMUNITY USE THE WANT ADS TO BUY, SELL OR SEEK!

***

IT'S ONE OF THE MOST UP-TO-THE-MINUTE WAYS TO GET THE MOST FOR YOUR BUYING OR SELLING DOLLAR.

***

FOLLOW, AND USE THE WANT ADS . . . IT'S WHERE THE ACTION IS . . . IT'S EVERYBODY'S "BULLETIN BOARD" OF BEST BUYS . . . GOODS, SERVICES, OPPORTUNITIES!

***

TO PLACE A WANT AD, PHONE OL5-2141 . . . WE'LL BE HAPPY TO HELP YOU COMPOSE IT!

The Canyon News

412 15TH STREET OL5-2141

Legion Team Leads Zone

The Canyon American Legion, behind the pitching of Lynn Salmon, toppled previously unbeaten Tascosa and captured the lead in the Legion South Zone. Canyon came back from a 3-2 deficit with four runs in the final inning for a 6-3 victory.

Both teams opened their scoring in the second frame. In the second, Canyon scored twice on the combination of a Tascosa error, a double by Lynn Noel, and a triple by Lynn Salmon. Tascosa struck back quickly in the bottom of the second with three runs on three hits. Salmon and Tascosa's Roger Case shut out the hitters from the second until the seventh inning.

Salmon led off the seventh with a single; Sandy Hair walked, and Max Bosley advanced the runners by grounding to third. Canyon then gambled with a squeeze play, and the gamble paid off. Rycke Sorgee laid down a bunt along the first base line, scoring Salmon with the tying run. Tascosa issued an intentional walk to John Teters and chose instead to pitch to Frank Williams. The first pitch to Williams was a fast ball, and he lined a sharp single to left, scoring Sandy Hair with the go ahead run. Tascosa then relieved Case with all-district Jack Pierce. Pierce pitched to Dennis Pearson who singled to center: the ball got past the Tascosa centerfielder and allowed Canyon to score two insurance runs and show a score of 6-3.

In the Tascosa half of the seventh, the first hitter fouled out, and Lynn Salmon, sensing a victory, struck out the final two Tascosa batters to clinch the 6-3 verdict.

In other action last week, Canyon also stopped Groom by an 8-2 margin. Keith Keeling and John Teters combined to pitch the win. Canyon rapped Groom pitcher Frank Stephenson for nine hits and scored in the first, third, sixth and eighth innings. Groom scored both their runs in the fourth.

Canyon leads the South Zone of the Legion race by 1/2 game over Hereford and Tascosa. Canyon has a seasons record of 3 wins against 1 defeat.

			r	h	e
Canyon	020	000 4	6	8	1
Tascosa	030	000 0	3	6	3

WP-Salmon LP-Case
2B-Noel, Pearson (Canyon)
3B-Salmon (Canyon)
Cay-

				r	h	e
Groom	000	200	000	2	6	4
Canyon	402	001	01	8	9	0

WP-Teters LP-Stephenson
2B-Bosley 2 (Canyon)

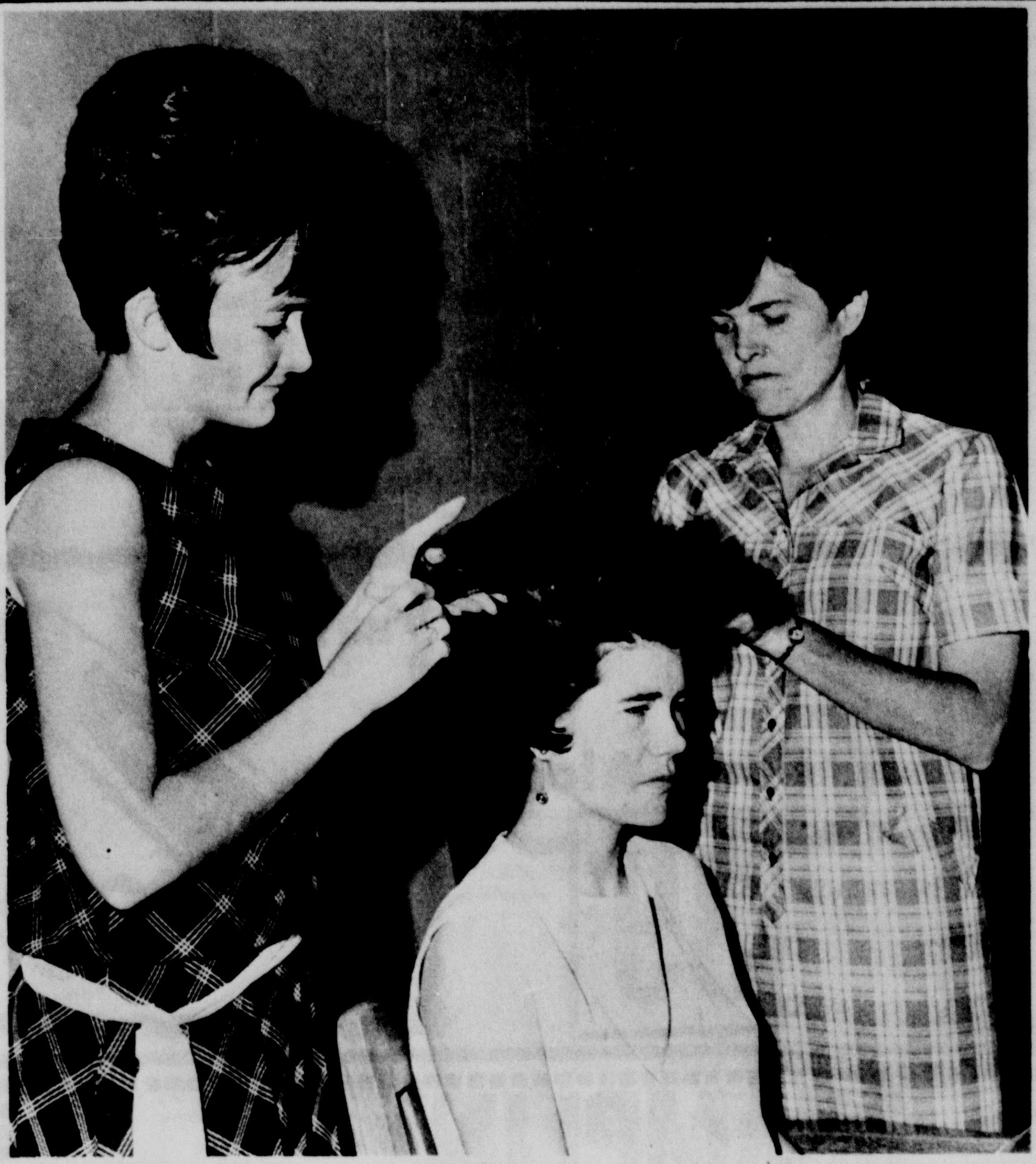

Hair Topic

PROFESSIONAL BEAUTICIAN Joyce Nitengale, left, inserts a wiglet into the hairstyle of Mrs. Roy Reynolds of Palo Duro Rusk Home Demonstration Club at a demonstration and program Monday in the Farm Bureau Building. Mrs. Bob Podzemny, standing right, of Highland Home Demonstration Club was among the 50 women in attendance for the program which was sponsored by the Randall County Home Demonstration Council.

Golf Champs

These young athletes were winners in the Jaycee golf tournament at Hunsley Hills Golf Course last Friday. They are from left, Larry Daniel, winner in the 16 to 18 year old group with a score of 76; Bobby Brotherton, second with 98; Joe Ziegler, winner of the 12-15 age group with an 89; and Kenny Jones, second with a 94.

Mets Team Dominates Minor Loop

Action in the minors continues to be dominated by the Mets, who are as yet undefeated. All minor league action may be seen immediately preceding the majors, gametime 5:30, at Little League Park.

Minor league standings through June 18:

	won	lost
Mets	4	0
Phillies	3	1
Cubs	2	2
Giants	0	3
Tigers	0	3

Scores of this weeks games:
Mets 7--Cubs 5
Cubs 8--Giants 0
Mets 16--Tigers 4
Giants 5--Phillies 8

Redlegs Move Up

What a difference a week makes, was never truer for the Red Legs in Little League play.

Last week they sat atop the standings, and as of June 18, they are in fourth place. A four game losing streak sent the Red Legs to 4th, and three wins sent the Dodgers to the top of the loop standings.

Ed Lair turned in a record tying performance as he turned back the Red Legs 3-0 by throwing 15 strikeouts in route to chalking up the sixth Astro victory of the season. Ed's performance ties him with 3 others who have turned in 15 strikeouts in one game, they are Maurice Whittenburg, Wayne Pitts, and Scott Keeling.

Standing through June 18:

	won	lost
Dodgers	8	3
Yanks	7	4
Astros	6	5
Red Legs	5	6
Braves	2	10

Scores of this week's games:
Red Legs 3--Braves 5
Red Legs 4--Dodgers 5
Red Legs 1--Dodgers 5
Astros 6--Dodgers 3
Astros 3--Red Legs 0
Dodgers 7--Yanks 2

Had a party? Or giving one? Tell The Canyon News about it. Telephone OL5-2141, or stop by the News office on the west side of the square.

Buying? Selling? Use the classified advertising pages of The Canyon News. Telephone OL5-2141.

SALE

BRAS On Table $2.00

DRESSES TWO RACKS Red Tagged

SPORTS WEAR 1/3 Off

Slacks, Shorts, Skirts, Tops, and Blouses

McDONALD'S SHOP
FIRST IN FASHIONS FOR CANYON

ANY WAY YOU MEASURE IT . . .

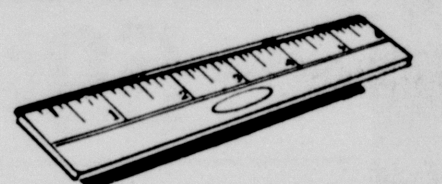

IN REAL ESTATE OR INSURANCE IT'S

A. L. Crossland
REAL ESTATE
INSURANCE
LOANS on HOMES and FARMS

STABLE-EXPERIENCED-EFFICIENT CREATORS OF HOME OWNER SHIP . . .

REAL ESTATE
FINANCING
WE BUY-BUILD-LOAN-SELL-TRADE

YOUR Independent Insurance AGENT SERVES YOU FIRST

INSURANCE
LIFE PROTECTION
PROPERTY
AUTO-CASUALTY-FIRE
HOME AND RANCH OWNERS

We Proudly Announce The Association of Mrs. George Bulman, Jr.

Former Office Manager Upshaw Insurance Agency Amarillo

46 YEARS COMBINED INSURANCE EXPERIENCE

Over a Decade of Service
A.L. CROSSLAND

OFFICE OL5-3941 1605 FOURTH AVENUE HOME OL5-2754

Noritake China

FAMED FOR QUALITY AND BEAUTY THROUGHOUT THE WORLD

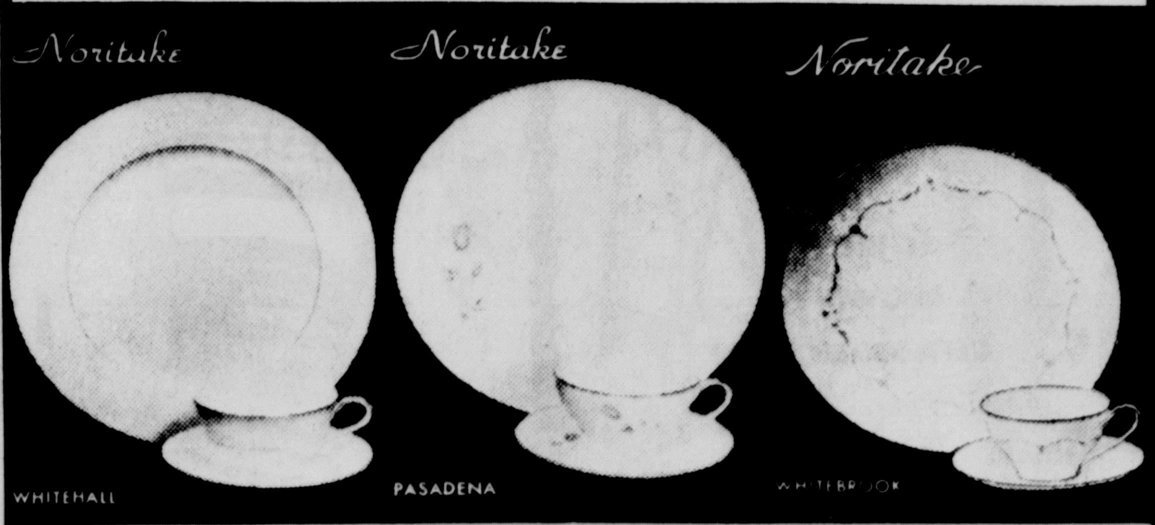

Smart new white on white design with basket pattern on shoulder. Edges and handles trimmed with platinum.
5 PC. PLACE SETTING $6.95

Side spray in the simplicity manner of two small pink rosebuds with tan stems and leaves.
5 PC. PLACE SETTING $5.95

Delicate gray ribbons with dainty floral bouquets of snow-white enamel. Platinum edge.
5 PC. PLACE SETTING 6.95

Thompson's of CANYON, INC.
Since 1908
★ GIFT & CHINA SHOP
★ FURNITURE
★ HOUSEWARES

TAX NOTICE

HAVE YOU PAID YOUR 1967 STATE AND COUNTY TAXES?

1967 TAXES THAT ARE NOT PAID WILL BECOME DELINQUENT JULY 1, 1967 AND AT THAT TIME PENALTY AND INTEREST WILL INCREASE FROM 7 1/2 TO 11%

PLUS $1.00 REDEMPTION COST.

STATE and COUNTY TAXES
Payable at
COUNTY COURT HOUSE
Canyon, Texas

BILL MONEY
RANDALL COUNTY TAX ASSESSOR-COLLECTOR

"WHERE YOU ALWAYS BUY THE BEST FOR LESS"

GIBSON'S

DISCOUNT CENTER

1413 - 23RD STREET OL5-2195

OPEN 9:00 A.M. TILL 9:00 P.M.
PRICES GOOD THURSDAY, FRIDAY, AND SATURDAY JUNE 20, 21, 22

BIGGEST JAR MADE
NESTEA
3-OZ 100% PURE TEA
WHY PAY $1.39
89¢

COLD CUPS
100 CT. 9 OZ.
77¢

150 PAPER PLATES
150 Ct.
99¢ PAPER PLATES

SWIFTS LAZY MAPLE
Bacon
59¢

79 ASS'TD
$1.37 VALUE
Band-Aids
39¢

BRYLCREEM
LARGE SIZE
69¢

Just wonderful!
HAIR SPRAY
29¢

SELF ADHESIVE PLASTIC
SHELF PAPER
MULTI-USE
REG 49¢ YD **29¢** YD

STYROFOAM
ICE CHEST
DOUBLE HANDLE
$2.98 VALUE-OUR USUAL $1.99
$1.47

CHAMPLIN

OUTBOARD MOTOR OIL
QUART
29¢

CMO MOTOR OIL
QUART CAN
13¢

O.J.'s
BEAUTY LOTION
REG. $1.00 **59¢**

EFFERDENT DENTURE CLEANSER TABLETS
WITH DENTURE BATH
$1.67 VALUE **59¢**

NEW
GULF SPRAY
Multi-Purpose Insect Killer
REG $1.98
97¢

57¢
Styrofoam Wig Heads

Driftwood Flowers
25% off GIBSON'S ALREADY DISCOUNTED PRICE

SPINNER
"SPECIAL OF B&B TACKLE"
75 PREPRICED
29¢

DOLPHIN
CRAPPIE RIGS
19¢

TROTLINE
1.50 LIST PRICE
MAIN LINE - 100 FT. NYLON - 215 NO. TEST
STAGING - DOUBLE DROP - 118 NO. TEST
HOOKS - 20 LIMERICK TINNED - SIZES 3-0
97¢

Step Ladders
SOLID WOOD CONSTRUCTION

4 foot
REG RETAIL $5.75 **$3.27**

5 foot
REG RETAIL $7.25 **$3.97**

6 foot
REG RETAIL $8.50 **$4.77**

ACTION FASHIONS
for swinging through summer

4 RIB JUMBO CORD
Ladies' Capri Slacks
NO. 7820
$1.29

Men's Slacks
$3.97

Pistol Shot Fatal To Canyon Fireman

A 57-year-old Canyon assistant fire marshal was found shot in the garage of his home here late Sunday afternoon.

Robert Lee Glanton, who joined the Canyon Fire Department in August of 1964, was rushed to Northwest Texas Hospital in Amarillo where he died at 5:30 a.m. Monday.

ROBERT LEE GLANTON

Canyon Police officers said when they arrived at the Glanton home on Ninth Avenue, Mr. Glanton was found with a .22-caliber pistol in his hand. He had been shot once in the temple.

Randall County Justice of the Peace W. W. Hancock, who pronounced Mr. Glanton dead at the hospital, ruled death by self-inflicted gun shot wounds.

Funeral services for Mr. Glanton were conducted Tuesday at LaGrone Funeral Chapel in Canyon with the Rev. Strauss Atkinson, pastor of the First Baptist Church, officiating. Interment was at Dreamland Cemetery, under the direction of LaGrone Funeral Home.

Pallbearers were Louie Davis, Gerald Warwick, Jack Jennings, Joe Rice, Neil Rogers, Pete Donnell, Nathan Watson and Lloyd Childers. Honorary pallbearers were members of the Canyon Fire Department, Rhome Mobley, John Hardaway, L. S. Johnston, Roy Thompson, and John Guthrie.

Mr. Glanton was born August 16, 1910 in Erath County, Texas. He married the former Beatrice Burgess in Clovis, New Mexico July 4, 1933.

A resident of Canyon for 32 years, Mr. Glanton moved here from Hale Center. He was a member of the Hale Center Church of Christ. He had worked for nine years with Plains Creamery as a distributor here and was with John Hardaway Butane Company as a transport truck driver for eight years. As a transport truck driver, Mr. Glanton was presented with two safety awards.

Survivors include his wife, Bea of Canyon; three daughters, Mrs. Roy Burrus of Lipscomb, Mrs. A. C. Wimberly of Lubbock, Mrs. David Brandon of Boulder, Colo.; four grandchildren; his mother, Mrs. R. K. Glanton of Hale Center; and a sister, Mrs. Richard Wilhoit of Oklahoma City, Okla.

Batenhorst Wins Trip

Charles Batenhorst received an expense-paid trip to the National convention for Future Farmers of America as a result of a three day electric workshop last week in Amarillo.

Batenhorst, son of Mr. and Mrs. Raymond Batenhorst, was named first place in the electric motors division of the workshop. Batenhorst will accompany chapter delegates from Canyon High School FFA to the convention in Kansas City in mid-October.

Also entered in the workshops sponsored by Southwestern Public Service last week was Roy Hollenstein, son of Mr. and Mrs. Anton Hollenstein, who received a medal for participation. He was entered in the farm motors division.

News Brief

Mr. and Mrs. W. P. McKee, Vicki and Cindy Steele of Borger, and Mrs. W. H. McKee of Canyon spent the week end with Mr. and Mrs. P. M. McKee in Albuquerque, New Mexico.

Stipend

BETA SIGMA PHI chapters of Canyon presented a joint scholarship of $100 to Miss Sue Hilton, center, for college studies at West Texas State University. Representing the two chapters of the women's sorority in Canyon are Miss Virginia Rossiter, left, of Xi Kappa Zeta and Mrs. Carl Sims, right, of Chi Upsilon.

VARSITY
TODAY THRU WEDNESDAY

DAVID L. WOLPER presents "THE DEVIL'S BRIGADE"
WILLIAM HOLDEN · CLIFF ROBERTSON · VINCE EDWARDS
MICHAEL RENNIE DANA ANDREWS GRETCHEN WYLER ANDREW PRINE CLAUDE AKINS CARROLL O'CONNOR RICHARD JAECKEL JACK WATSON
PANAVISION COLOR by DeLuxe

FEATURES 7:00 AND 9:20

STARTS THUR. JUNE 27th
JAMES STEWART DEAN MARTIN
RAQUEL WELCH GEORGE KENNEDY
20th Century Fox Presents
BANDOLERO!
PANAVISION COLOR by DeLUXE

TAYLOR & SONS FOODS
YOUR HOME TOWN BOYS
CASH AND SAVE
LOW LOW EVERYDAY SHELF PRICES PLUS S&H GREEN STAMPS
WE GIVE S&H GREEN STAMPS

USDA CHOICE 7-BONE ROAST LB. 59¢
USDA CHOICE ARM ROAST LB. 65¢
GROUND CHUCK LB. 69¢
FLAVORWRIGHT BACON 2# PKG $1.19
SLICED ALL MEAT BOLOGNA LB. 69¢

BLADE CUT USDA CHOICE CHUCK ROAST LB. 49¢
SPECIALS GOOD THURSDAY, THRU WED., JUNE 26

BIG Jackpot Winners M.A. Taylor $100
BIG Jackpot Winners Mrs. Marcus Phillips $200
BIG Jackpot Winners Mrs. C.F. Reynolds $300

HEREFORD Name Drawn-Card Not Punched Jackpot is $200 This Week
DIMMITT Name Drawn-Card Not Punched Jackpot is $300 This Week.

$200 Jack Pot Drawing TO BE HELD AT 2 p.m. SATURDAY.
BE SURE AND HAVE YOUR CARD PUNCHED!
WIN Free Cash JACKPOT DAY
THIS WEEK END
"GET YOUR CARD PUNCHED" THIS WEEK
Register Just Once You're then in the "POT" for the weekly Award
Wonderful Cash Dollars

CANYON NAME DRAWN, CARD NOT PUNCHED, JACKPOT IS $200 THIS WEEK.
You May Be The Next Big Winner!

BIG Jackpot Winners Terry Jones $100
BIG Jackpot Winners Mrs. Wayne Porter $200
BIG Jackpot Winners Mrs. Cecil Evans $100

Shop our Delicatessen For Your Favorite Ready To Eat Foods
Plate Lunches A Specialty
WEEK-END SPECIAL Sat. & Sun. Only
Bar-B-Q Chickens 89¢ Each
Come in and Try Them!
SOLD SATURDAY ONLY HOT DOGS 10¢

Don't Miss OUR 1968 SHURFINE INDEPENDENTS DAYS SALE Starts Monday, June 24, 1968

HemisFair '68

LUNCHEON MEAT TREET 12-OZ CAN 49¢
FOLGERS COFFEE 1-LB 68¢
Bold GIANT 85¢
Ivory GIANT 67¢
GET ENTRY CERTIFICATES... DETAILS... AT THIS STORE!

Bar-B-Q Sauce KRAFT 18-OZ 2 FOR 69¢
TREE TOP FROZEN Apple Juice 12-OZ 29¢
Broccoli Spears SHURFINE FROZEN 10-OZ PKG 4 FOR 89¢
FOOD KING SOLIDS OLEO 1-LB 13¢

NEW JOHNSONS GLORY RUG CLEANER 24-OZ $1.49
FROZEN MORTONS Beef, Chicken or Turkey MEAT POT PIES 6/$1.00
SWIFT ROUND ICE CREAM 1/2-GALLON 79¢
FLOUR GLADIOLA 5-LBS 49¢
SHORTENING BAKE RITE 3-LB CAN 53¢
VIENNA FINGER COOKIES 12-OZ 3/$1.00
FLAT CAN CRUSHED OR SLICED PINEAPPLE SHURFINE 6/$1.00
DEL MONTE CATSUP 20-OZ BOTTLE 3/$1.00
VAN CAMPS PORK & BEANS 300 CAN 2/29¢
CAMPBELLS CHICKEN NOODLE SOUP NO. 1 CAN 6/$1.00
DEL MONTE SLICED OR HALVES PEACHES YELLOW CLING 2 1/2-CAN 3/$1.00
SUGAR STYLE OR MARSHMALLOW COOKIES REG 39¢

NEW Secret SUPER SPRAY deodorant
helps keep you cool and calm
YOU PAY ONLY REGULAR SIZE 49¢
Redeem your Secret coupon here

Cantaloupe LB. 10¢
FAMILY SIZE BOTTLE SCOPE 77¢

DOUBLE STAMPS WEDNESDAY WITH $2.50 PURCHASE OR MORE.

CORN NICE EARS 3/19¢
SQUASH YELLOW LB. 10¢
PEACHES LB. 29¢

TAYLOR & SONS FOODS
YOUR HOME TOWN BOYS
CASH AND SAVE
LOW LOW EVERYDAY SHELF PRICES PLUS S&H GREEN STAMPS

Hurry—get out of the swamp!
WE'LL ALLOW YOU
$50.00
for your old
rusty, odorous, beat up
evaporative "swamp cooler" . . .

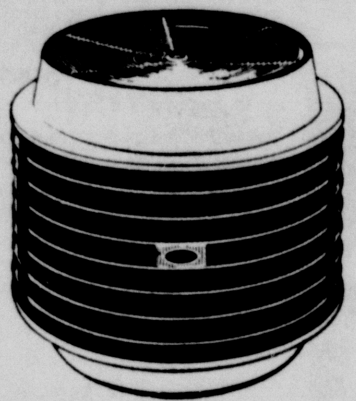

towards the installation of famous cool, fresh
Carrier
Refrigerated Air Conditioning in your home.
Let us give you an estimate how you can get out of the "swamp" forever with a Carrier Refrigerated Air Conditioning system for your home.

910 HEREFORD HIGHWAY OL5-2521

YOUNGSTERS FROM THROUGHOUT Canyon gathered here Saturday for a dog judging contest jointly sponsored by the Ken-L Ration Dog Food Company and Cooper's Market here. Shown with her dog Moppy is Holly Hooper, daughter of Mr. and Mrs. Larry Hooper of Canyon.

Winners Announced At Canine Judging

"But Mommy," the pert little girl cried, "he won't stay still".

This was only one of many reactions as youngsters from throughout Canyon gathered Saturday on the parking lot at Cooper's Market for a dog judging contest.

The 44 canines, ranging in size from "Texas Big" to "Mexican Chihuahua Small", were all groomed, leashed and some even costumed to the affair jointly sponsored by Cooper's and the Ken-L Ration dog food company.

"Look honey," a mother told her small son, "don't cry--he looks alright." Turning aside to a nearby mother, the woman said should another dog show arise, father would most certainly be handling both boy and dog.

Capping first through third honors, respectively, in the best of show category were Burl and Shelly Brim, Steve Guill and Lynda Brotherton.

In the best costumed dog division of the show, which included every item of apparel from cowboy trousers on one animal to a clown suit on another smaller canine, winners were Lynda Brotherton, first; Ronnie Brannum, second; and Karma Denton, third.

The Brim youngsters also took top honors in the best trick dog placings, with Laura Lee Laird second and Kathy Pettit winning third.

Smallest dog honors, which went to an animal only slightly larger than a kitchen match box, were presented to Shelia Patke, with Steve Irlbeck taking second and Sally Jo Stipe, third.

Kim Landrum had the largest dog present, followed by Cynthia Brasher, second, and Susan Flenniken, third.

Best groomed honors went to Steven Baird's canine, with Mark Guill taking second and Steve Davis, third.

Judge for the show was Joe Rice of the Canyon Fire Department. All entrants received sunvisors, balloons, lollipops, dog ID tags, Ken-L Ration badges, dog food samples and a book on the care, feeding and training of canines.

News Brief

Lydia Ann Wesley is spending 12 days with Campfire Girls at Las Vegas, New Mexico. She is the great-granddaughter of Mr. and Mrs. J. W. Wesley.

Hospital Notes

Mrs. L. O. Hicks, Surg, Canyon.
Mrs. Edna Criddle, Surg, Canyon.
Mrs. Elsie Collins, Med, Happy.
Mrs. Lillian Holtman, Med, Canyon.
Mrs. John Urban, Surg, Canyon.
Mrs. J. W. Bayless, Surg, Canyon.
Mrs. Jo Forbus, Surg, Happy.
Michael Morris, Surg, Canyon.
Marlin Edwards, Surg, Canyon.
Norman Tucek, Med, Amarillo.
Martin Dettle, Surg, Stratford.
Mrs. Maggie Heim, Med, Canyon.
Robert Stafford, Med, Dumas.
Pat Britain, Med, Canyon.
Nita Davis, Med, Canyon.
Mrs. J. G. Ponds, Med, Happy.
Mrs. Mark Foster, Med, Canyon.
Cynthia Fritsch, Surg, Canyon.
Mrs. Gaytha Fellers, Med, Happy.
Mrs. James T. Fisher, Surg, Canyon.
Mrs. Ervin Davis, Surg, Happy.
Curtis Buford, Surg, Canyon.
Mrs. Carl Heizer, Med, Canyon.

BIRTHS

Mr. & Mrs. Sam G. Kirkland, Boy, June 13, Canyon.
Mr. & Mrs. Cecil Shaw, Boy, June 14, Canyon.
Mr. & Mrs. Wallace E. Reiser, Girl, June 14, Canyon.
Mr. & Mrs. Fred R. Begert, Boy, June 14, Canyon.
Mr. & Mrs. Carl J. Bramblett, Boy, June 16, Canyon.

Aid Scouts

GIRL SCOUT TREASURER Mrs. Dean Nicholas, left, accepts a donation of $59.50 from Mrs. Virgil Henson, treasurer for Sue Hite Study Club of Canyon.

HALEY PRINTING & OFFICE SUPPLY
North Side of Square Dial OL 5-2201
CANYON, TEXAS
★ PRINTING Letterpress Offset
★ HALLMARK CARDS for any occasion
★ OFFICE SUPPLIES
★ PARTY SUPPLIES
★ STATIONERY
★ BRIDGE SUPPLIES
★ PHOTO ALBUMS
★ CHILDREN'S BOOKS
★ BIBLES
See us for ALL your Printing Needs

Guess.

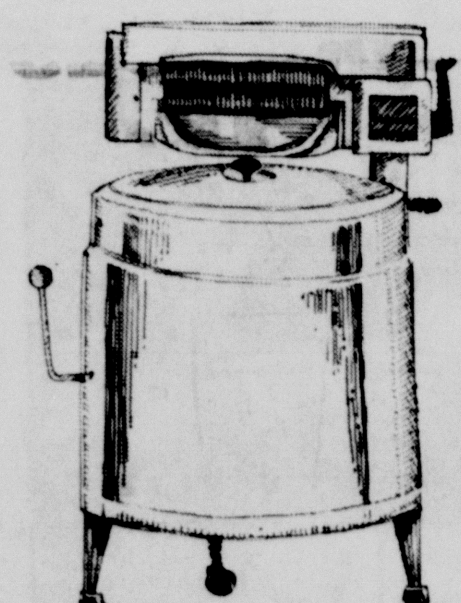

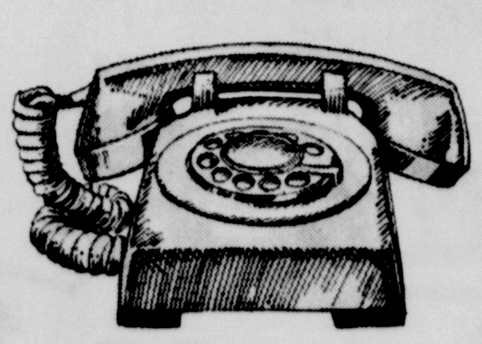

Which of these will be repaired at no extra cost?
(And seldom needs repairs anyway.)

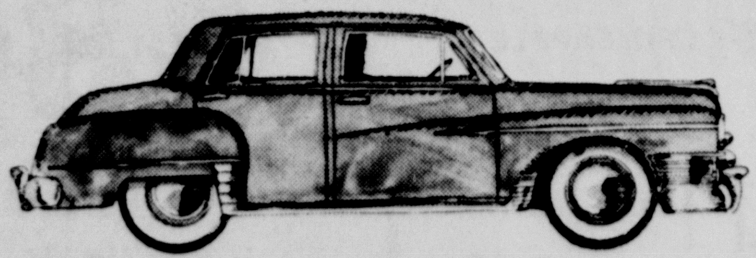

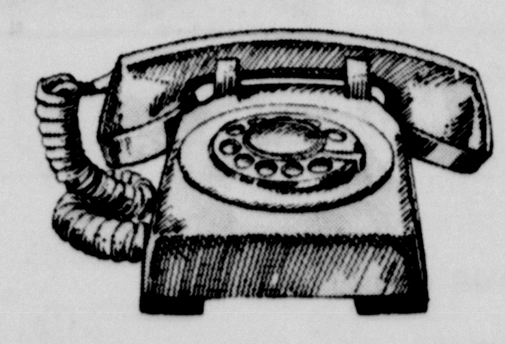

Which of these can save you money every time you use it?
(Lets you get things done without running all over town.)

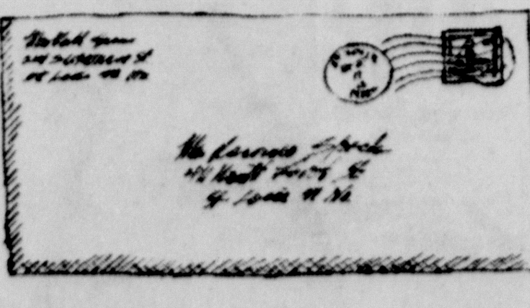

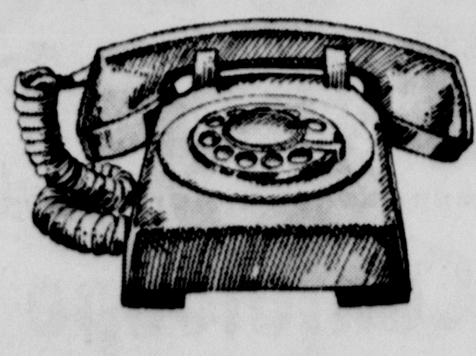

Which of these can bring help in a hurry?
(Police, firemen and doctors will come a'running.)

Southwestern Bell

ANNOUNCING
Weyman Brown Has Been Appointed Representative Of American United Life
Offering Service To All Policy Holders In Canyon And Vicinity.
OFFICE LOCATED IN THE HOSEA FOSTER AGENCY
T.M. COX, JR. GENERAL AGENT.
1515 5th Ave. OL5-2121

PORTRAIT SPECIAL
11-6 FRI AND SAT JUNE 21 & 22
11x14 Only 95¢
Plus 50¢ Handling
Regular $10.00 VALUE

Black & White-Bust Vignette
SATISFACTION GUARANTEED

16x20 Only $1.95
Plus 75¢ Handling
Regular $24.95 VALUE
FRI & SAT
*No Age Limit*One Per Subject*Groups-$1.00Per Person Extra,Either Size
Your LOWE'S STUDIO Photographer Will Be At
BETTER FOOD FOR LESS IDEAL
FREE 11x14 Black & White To All Couples Over 60

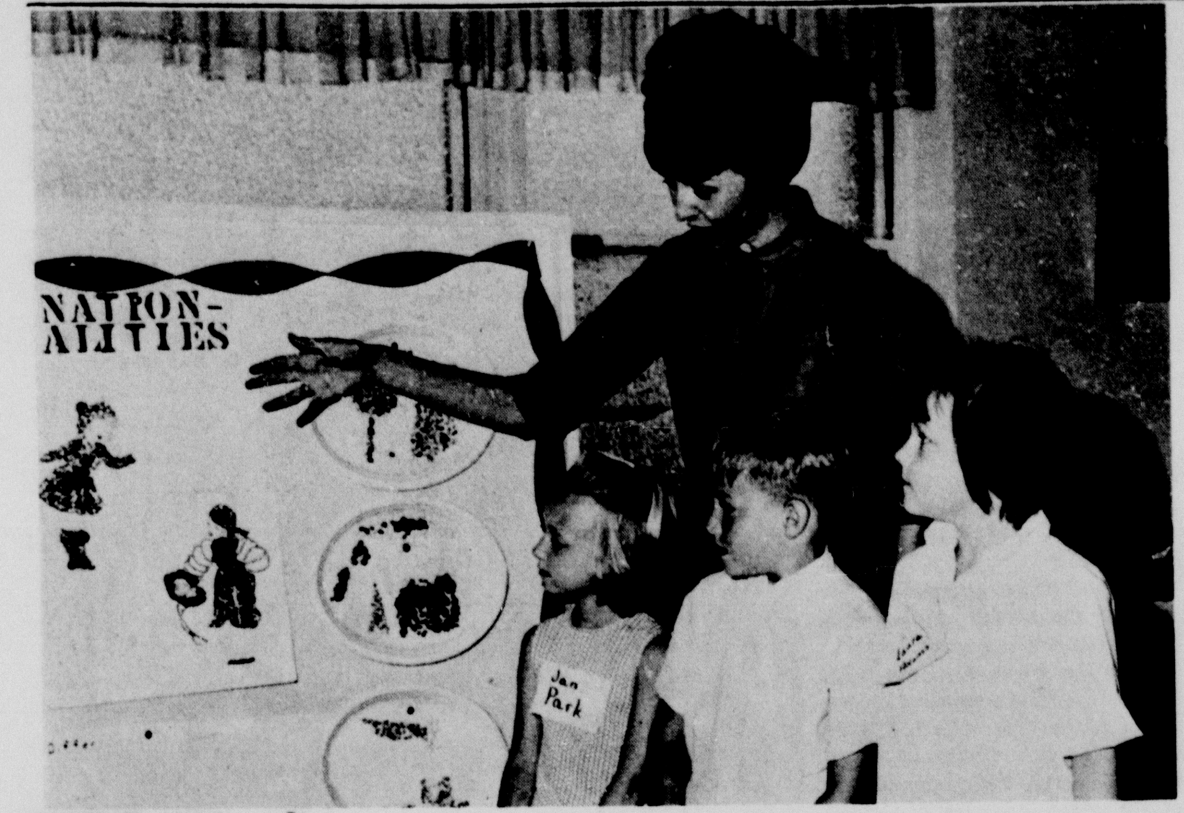

VBS Work

ELEMENTARY I class of an ecumenical Vacation Bible School being co-sponsored by the Methodist, Episcopal and Presbyterian churches have been working on mosiac style pictures made of beans, rice, corn and other dry seeds. Pictured with a group of work are students, from left, Jan Park, Bruce Pedersen, and Laura Adams and instructor, Mrs. Ronald Taylor.

Fairview Breezes

BY MRS. J. W. WESLEY

We received about one inch of rain Sunday afternoon.

• • •

Keely McGehee is harvesting wheat.

• • •

Elmo Smith, son of Mr. and Mrs. Hill A. Smith, has been awarded a two-year scholarship to the college of his choice.

• • •

Mr. and Mrs. E. E. Wesley and Mr. and Mrs. Arlen Wesley, Kyle Ray and Lydia Ann, spent several days at their cabin in the Tres Ritos Mountains recently. They shingled the cabin and report good fishing.

• • •

Mr. and Mrs. J. W. Wesley accompanied Rose and Elvin Wesley to Brownfield Saturday where Jim was checked by his physician and reported to be doing fair. The group spent Monday night with the Arlen Wesleys and returned home Tuesday.

• • •

Jerry Langston was confined to a Dalhart hospital with an asthmatic attack. Soon after her release Robert was confined to the hospital with pneumonia. Both are recuperating at home now.

• • •

Mr. and Mrs. J. W. Wesley visited with Ann and Troye Langston Tuesday.

• • •

Ann Langston and son, Jimmy, accompanied her parents, Mr. and Mrs. Jake Price, to Paris, Texas, last Sunday for a few days visit.

• • •

Mr. and Mrs. Richard Evans spent several days at their farm recently.

• • •

The Miller family reunion will be held at Lake Brownwood August 30 through September 1 and 2.

• • •

Lena Wesley is staying with her daughter, Mrs. Ramond Miller, as she needs assistance in walking.

• • •

Charles Sutton was confined to Neblett Memorial Hospital in Canyon with an infected stomach. He was released Tuesday and is now recuperating at home.

• • •

Received word recently of the death of Ramond Miller of San Antonio. He was an uncle of the late Georgia Rogers.

• • •

Farmers in the community are busy getting crops planted and diverted acres plowed while trying to get ready for harvest.

• • •

Neal Allen, son of Leona and Pat Allen, graduated from high school in late May.

• • •

The J. W. Wesleys were in Canyon Sunday to visit with the Luther Wesleys. As the Luther Wesleys were not home, the J. W. Wesleys returned home for lunch and took an afternoon nap.

Southside Has New Pastor

Rev. Ronald Marley has been selected as the new pastor for

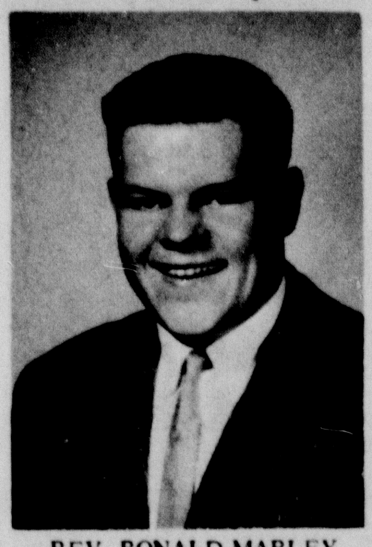
REV. RONALD MARLEY

Southside Baptist Church of Canyon.

Rev. Marley began his service here officially with services June 9. He replaces Rev. Doyce Whitten, who has accepted a pastorate for a church in Pecos.

A graduate of Crosbyton High School in 1959, Rev. Marley attended South Plains Junior College in Levelland and Texas Technological College in Lubbock. He was pastor for the Omega Baptist Church of Crosbyton for one year.

Rev. Marley and his wife, Marian, have three children including Corey, 5, Michele, 3, and Kevin, 1. The couple will live at 1707 Seventh Avenue in Canyon.

Dr. Burwell Southern
Optometrist
PANHANDLE OPTOMETRIC ASSOCIATION
1315 4th AVE. OL5-2312

BETTER FOOD FOR LESS
IDEAL FOOD STORES

SUMMER PRODUCE FESTIVAL

The Summer crops have arrived! All delicious varieties of Melons, fresh, sweet, tree-ripened fruits and zesty salad fixings! Come tempt your taste buds . . . save a pretty penny too at thrifty Ideal.

RED-RIPE . . . SWEET 'N JUICY
WATERMELONS
Fine Flavor! Lip-Smacking Treat! How about a Watermelon Party?
Lb. 4¢

VINE-RIPENED, PINK FLESHED
CANTALOUPES 3 FOR $1.00

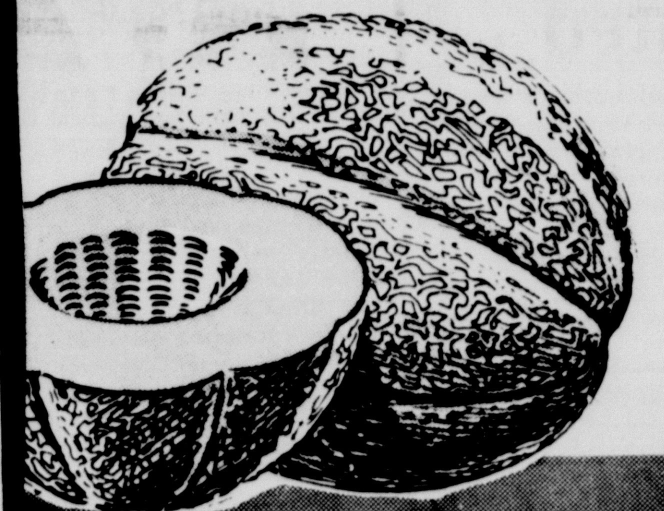

REFRESHING TART SWEETNESS! Santa Rosa Plums Lb. 29¢
REFRESHING CALIF., WHITE Seedless Grapes Lb. 39¢
DELICIOUS CALIFORNIA Fancy Apricots Lb. 29¢

US No. 1 CALIFORNIA
LONG WHITE POTATOES
10 Lbs. 69¢

FOR SANDWICHES OR SALADS
RED-RIPE TOMATOES
Lb. 25¢

SURE-THINGO $1,000 WINNER!

Elsie John
317 N. MAIN
FAIRVIEW, OKLAHOMA

More $100.00 Winners!

H. B. Andrews .... Enid, Oklahoma
Mrs. Allene Kelln ...... Shattuck, Okla.
Mrs. Jan Van Buskirk ...... Alva, Okla.
Martha Carter .... Canyon, Texas
Mildred Prince .... Pampa, Texas
Mrs. Stan Monroe ...... Enid, Oklahoma
Mrs. Troy Hoover ...... Alva, Oklahoma
Mr. F. C. Gee .... Pampa, Texas

THERE ARE THOUSANDS OF PRIZES STILL TO BE WON . . . YOU COULD BE NEXT!

★ Win $1,000 CASH!
★ Win $100 CASH!
★ Win $20-$10-$5-$1
★ Win Valuable Gift Stamps
★ Nothing to buy . . . No obligation!

HIGHLY UNSATURATED
CRISCO
3-Lb. Can 68¢

CAMELOT TOMATO SOUP No. 1 Can 10c
CAMELOT SALTINE CRACKERS 1-Lb. Box 19c

GOLD MEDAL ENRICHED
FLOUR
5-Lb. Bag 48¢

BAR-S HOLIDAY, FULLY COOKED
BONELESS HAMS
WHOLE 7 to 9-Lb. Average
Lb. 99¢
BONELESS HALF HAMS ...... Lb. $1.09

CENTER CUT RIB
PORK CHOPS
Lb. 89¢

Spareribs COUNTRY STYLE Lb. 59¢
Pork Sausage HOME STYLE Lb. 49¢
Sliced Bacon MEADOWDALE 1-Lb. Pkg. 59¢
Skinless Franks BAR-S BRAND 1-Lb. Pkg. 59¢
Piece Bologna BAR-S ALL MEAT Lb. 49¢
Pork Chops FAMILY PACK SIRLOIN CUT Lb. 69¢
Half Pork Loins ROAST & CHOPS Lb. 69¢
Pork Loins SLICED QUARTERS Lb. 69¢
SWIFT'S PREMIUM PROTEN T-Bone Steak Lb. $1.09
Fresh Fryers Lb. 33¢

START BREAKFAST DRINK 4 4⅔-Oz. Cans 88¢
BUTTONS, BOWS, BUGLES WHISTLES or DAISYS 3 Boxes $1.00
ALL FLAVORS IDEAL SHERBET ½-Gal. Ctn. 49¢
BIRDSEYE CUT OKRA OR Blackeye Peas 4 10-Oz. Pkgs. 89¢
BIRDSEYE—IN BUTTER SAUCE Peas or Corn 4 10-Oz. Pkgs. $1.00
BREAKFAST DRINK Birds Eye Awake 9-Oz. Can 39¢
FAIRMONT Sour Cream 12-Oz. Ctn. 33¢
IDEAL Half & Half Pint 29¢
GRADE 'A' MEDIUM EGGS 3 Doz. $1.00
AUNT NELLIES ASSORTED Fruit Drinks 3 Qts. 79¢
HUNT'S Tomato Juice 46-Oz. Can 39¢
FOR FOOD STORAGE Glad Bags Pkg. Of 25 39¢
POWDERED DETERGENT Trend 2 Reg. Size 33¢
PINK OR CLEAR Liquid Trend 22-Oz. Btl. 49¢
BOWL CLEANER Vanish 20-Oz. Size 39¢

Prices Effective thru Sat., June 22, 1968, Limit rights reserved.

Miss Johnston Weds Edmondson

Miss Deborah Lynn Johnston became the bride of Donald Wayne Edmondson, Jr. in double ring marriage rites read June 7 at Joseph A. Hill Chapel on the campus of West Texas State University.

The bride is the daughter of Mr. and Mrs. Lewel G. Johnston of Canyon. Parents of the bridegroom are Mr. and Mrs. D. W. Edmondson, Sr. east of Canyon.

Rev. Joe Lukonic, Methodist student minister at WTSU, officiated at the exchange of vows and Mrs. Glen Dowlen presented appropriate nuptial selections.

The chapel was decorated with candle arrangements, tiered candelabra accented with greenery and flanking urns of pink gladioli and white daisies.

Candlelighters were Dede Johnston and Kendall Edmondson.

Jo Johnston, sister of the bride, served as maid of honor. She wore a full-length pink A-line gown with a bowed back accent featuring a fall train of matching cloth. She carried a cascade bouquet of white daisies and pink carnations.

The bridegroom's brother, Ricky Edmondson, served as best man. Ushering were Johnny Abbott and Mike LaGrone.

Given in marriage by her father, the bride wore a full length gown of doupioni with back fullness falling from a large bow to form the chapel train. The low neck bodice was accented with short sleeves of scalloped Venice lace. Her shoulder length veil of French illusion was attached to a spray of orange blossoms. She carried a cascade of white carnations centered with orchids atop a Bible.

The home of the bride's parents was the site for the wedding reception. Wedding cake was served by Mrs. Don Hawkins, sister of the bride, and Mrs. James Williamson, aunt of the bridegroom, poured the punch. The guest book was presided at by Nicci Johnston, sister of the bride.

For a wedding trip, the bride changed to a pink linen sheath with white accessories.

The couple is at home at 2101 First Avenue in Canyon.

A graduate of Canyon High School, the bride is presently employed with the First National Bank of Amarillo.

The bridegroom attended public school in Canyon where he will be a senior this fall. He is employed on a retail milk route with Plains Creamery and also works at Cooper's Market here.

Pre-nuptial courtesies extended the bride included a coke party at the home of Mrs. Jozach Byrd where guests made embroidered tea towels; a personal shower with Mrs. Donald Crisp and her daughters, Donna and Jetta, as co-hostesses at the dining room of the Trail Motel; and a miscellaneous bridal shower in the home of Mrs. Meade Michael. The miscellaneous shower featured the bride's chosen colors of pink and white daisies with Mrs. Dennis Pearson and Miss Jo Johnston, sister of the bride, presiding at the serving table. Co-hostesses with Mrs. Michael were Mrs. Ted Chetham, Mrs. Dean Toothman, Mrs. Clay Cooper, Mrs. Erwin Meyer, Mrs. Eugene Bond and Mrs. Crosby Hammons.

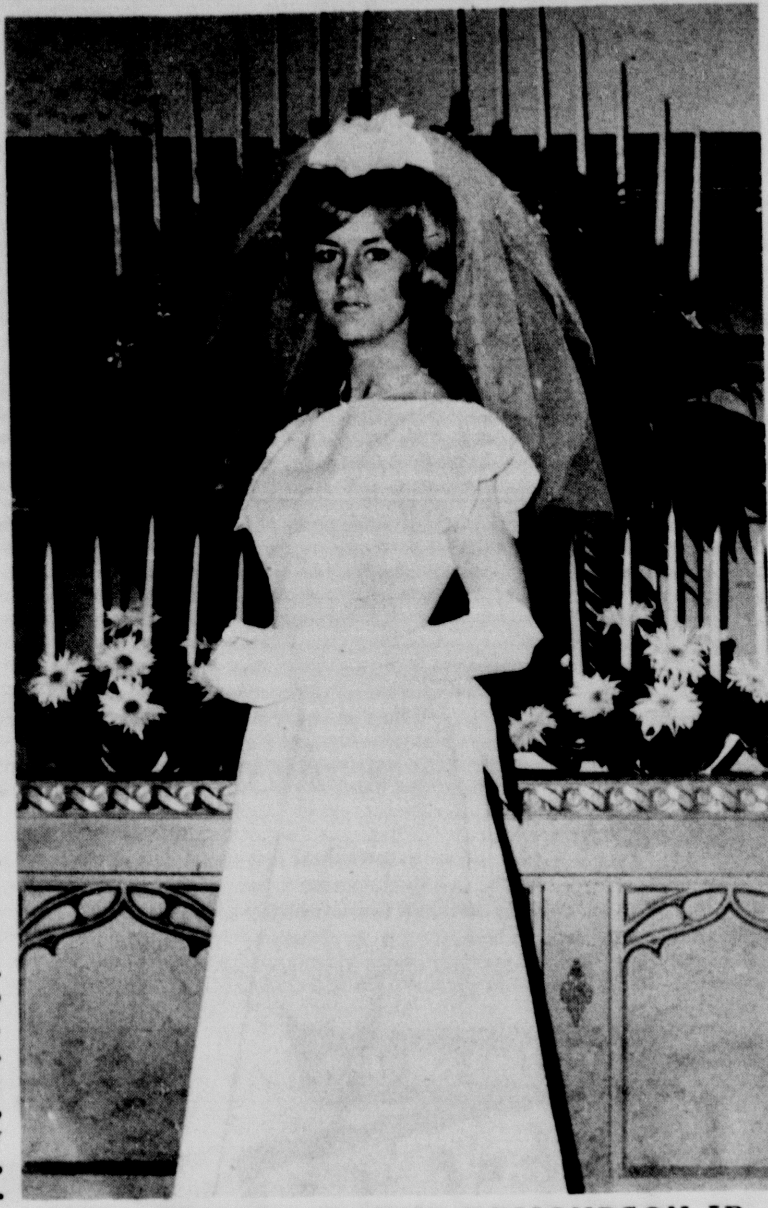

MRS. DONALD WAYNE EDMONDSON JR.

MISS CAROL AYERS

Vows Set August 17

Miss Carol Ayers will become the bride of Claiborn Crain in nuptial ceremonies set for August 17 at Trinity Baptist Church in Amarillo.

The bride-elect is a daughter of Mr. and Mrs. Carl C. Ayers of Amarillo. Parents of the prospective bridegroom are Mr. and Mrs. Cristler Crain of Canyon.

A graduate of West Texas State University, the bride-elect was named to Who's Who in American Colleges and Universities. She was president of Delta Zeta national social sorority at West Texas State University and was selected as the "most outstanding DZ president" in Texas. She was president of Sigma Tau Delta national English fraternity, was named among the top five of the best dressed on campus, was crescent girl for Lambda Chi Alpha fraternity, was a WT representative on Daisy's

(See VOWS SET, page 5)

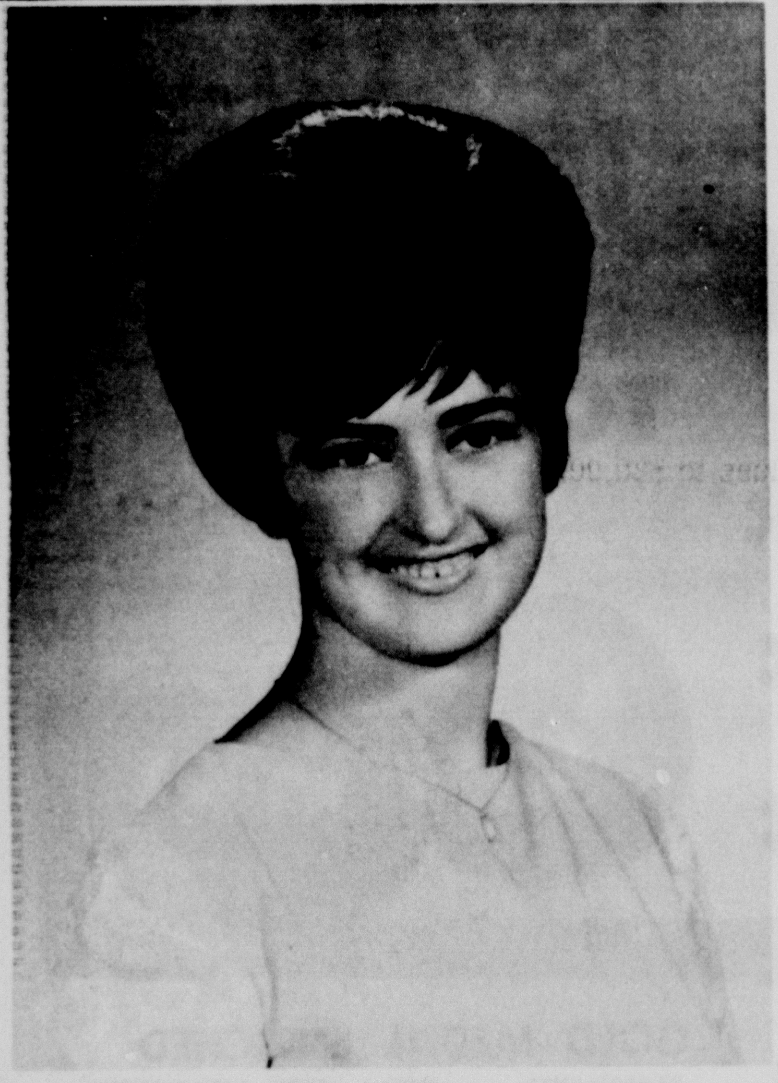

MISS DAVIDA PAULETT LINDLEY

Wedding Planned

Mr. and Mrs. D. C. Lindley, Jr. of Canyon announce the engagement and approaching marriage of their daughter, Davida Paulett, to Clifford Merle Rogers, Jr.

The bride-elect is a graduate of Canyon High School. Her fiance graduated from White Deer High School and is a student at West Texas State University. He is the son of Rev. and Mrs. C. M. Rogers, Sr. of Skellytown.

Wedding vows will be read August 10 at Calvary Baptist Church in Canyon.

MISS EMILY CAROLYN UPSHAW

Event Fetes Bride-Elect

Miss Brenda Kay Dickerson of Garland, bride-elect of John Robert Wheelock, was honored with a miscellaneous bridal shower Saturday evening at "The Battleground" east of Canyon.

In the receiving line were Mrs. W. Battle Harris, Miss Dickerson and Mrs. R. D. Wheelock, mother of the prospective bridegroom. All wore corsages of feathered pink and white carnations.

The bride-elect's chosen colors of pink and white were carried out in the serving table setting which featured milk glass accessories atop a pink damask cloth centered with a pyramid of pink and white roses arranged by Mrs. Wendell Cain. White tapers accented the serving table which also had pink punch in a milk glass punchbowl. Silver appointments complemented the setting. Presiding at the punch service were Mrs. W. Mitchell Jones and Mrs. Arthur K. Goodman. The cake was served by Mrs. Marion Higdon and Mrs. Virgil Henson.

A symbolic blown glass piano arrangement accented with pink and white sweet peas was placed at the bride's book where guests were registered by Mrs. Ed Weeks and Mrs. William Wimberley.

Appropriate piano music was presented during the receiving hours by Mrs. Houston Bright and Mrs. Dick Dawdy.

The wedding for Miss Dickerson and Wheelock will be performed July 5 at the First Baptist Church of Garland.

Assisting Mrs. Harris with hostess duties were Mesdames Hatcher Brown, Elmer Clement, Arthur K. Goodman, Crews Henry, Virgil Henson, W. M. Higdon, Oscar Hinger, L. H. Brotherton, James P. Cornette, Ed Weeks, Mitchell Jones, W. E. Miller, J. C. Newton, R. F. Phillips, Edgar Williams, William Wimberley, L. D. Hunnicutt and Miss Cathy Harris was junior hostess.

Military Wives Plan Barbecue

Military Wives Club of Canyon will meet July 8 for an informal social and barbecue supper.

The club is composed of local wives who have husbands in military service locally or overseas. All interested women may contact Diane Colgan, OL5-7823, for additional information on the group's activities.

Summer Vows Set

Marriage vows for Miss Emily Carolyn Upshaw and Randy Russell Brown are slated for August 17 at the First Presbyterian Church of Canyon.

The bride-elect is the daughter of Mr. and Mrs. John Lucien Upshaw of Canyon. Parents of the prospective bridegroom are Mr. and Mrs. D. A. Brown, south of Canyon.

A graduate of Canyon High School, the bride-elect attended Texas Technological College in Lubbock and is presently a business education major at West Texas State University, where she is active in Pi Omega Pi business education fraternity and will serve as secretary for the group this fall. She also works parttime for the Dean of the School of Business at WT.

The prospective bridegroom graduated from Canyon High School and is a senior student at WTSU, where he is majoring in English and history education. He is a past president for the campus Circle K international service organization. He is employed with his father.

Society News

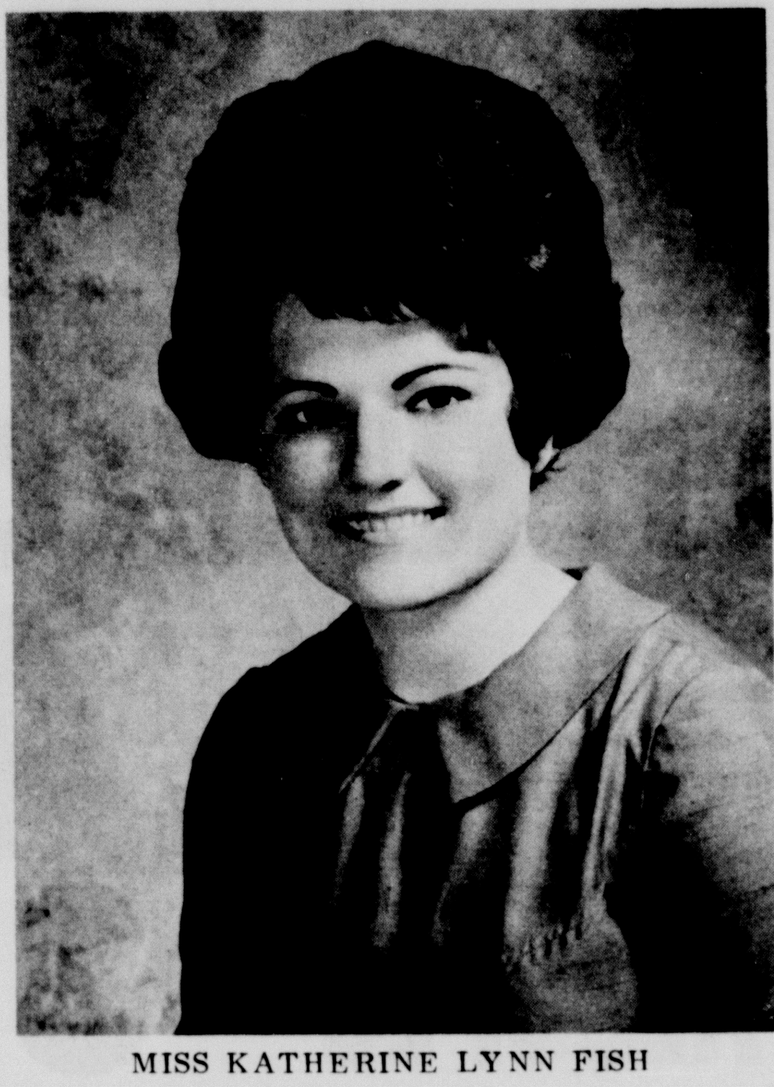

MISS KATHERINE LYNN FISH

Nuptials Slated

St. John's Catholic Church of Borger will be the site for the August 6 wedding of Miss Katherine Lynn Fish and Steven George Wieck.

The bride-elect is the daughter of Mr. and Mrs. James Bernard Fish of Fritch. She graduated from Sanford-Fritch High School and St. Anthony's School of Nursing in Amarillo. She is presently employed at St. Anthony's Hospital.

Her fiance is the son of Mr. and Mrs. Joe Wieck of Umbarger. He received his B. B. A. degree in accounting from West Texas State University this spring.

MISS BEVERLY JANE HATHAWAY

Wedding Vows Set

Announcement of the betrothal of Miss Beverly Jane Hathaway of Los Lunas, New Mexico to Walter Lane Cooper, II, son of Mr. and Mrs. Walter Lance Cooper of Odessa, is given by Mrs. I. Hubbard Hathaway, mother of the bride-elect.

The bride-elect is a granddaughter of Mrs. Jeannette Robbins of Canyon.

Wedding vows will be read at Joseph A. Hill Chapel on the campus of West Texas State University August 17.

A graduate of West Texas State University, Miss Hathaway received her B. S. degree in January with a major in elementary education and minor in art. She has also earned 12 hours of graduate work toward her master's degree. For the coming school year, she is employed to teach art in the public school systems of Amarillo.

The prospective bridegroom is a senior at West Texas State University where he is majoring in chemistry and math. While attending school this summer, he is also doing chemistry research for the Killgore Research Center.

Marriage Read In Happy

Miss Carol Lynn Hardaway and William Dennis McKillip were united in marriage June 7 at the First Methodist Church of Happy.

An uncle of the bride, Rev. Cecil Hardaway of Hamlin, officiated at the exchange of double ring vows.

The bride is the daughter of Mr. and Mrs. H. A. Hardaway of Happy. The bridegroom's mother is Mrs. John Webster of Houston.

A candle archway and candletrees were lighted by Nancy White of Happy and Connie Davis of Canyon. Candles were also used to mark family pews. Miss Jeannie Quattlebaum of Amarillo was flower girl. Mrs. Michael Fitzpatrick of Amarillo was at the guest book.

Baskets of white gladioli and aqua carnations added to the setting for the ceremony. Miss Linda Daffern, cousin of the bride, was organist for the wedding ceremony and accompanied Bill Devers of Hereford who sang "Whither Thou Goest", "With This Ring" and "The Lord's Prayer".

The bride wore a formal floorlength gown of embroidered silk organza as she was given in marriage by her father. The dress was accented with long sleeves edged in satin and she wore a mantilla veil of French illusion edged in French lace. The wedding veil swept to floor length. She carried a cascade of white roses and gardenias fastened to a white wedding Bible.

Mrs. W. S. Alfred of Amarillo served as her sister's matron of honor and Miss Janie McManigal of Happy, Miss Ann Hardaway of Canyon and Miss Sandy Mayfield of Henrietta were bridesmaids. The bridal attendants wore floor length dresses of crystalline aqua organza over taffeta accented with olive and aqua velvet bows. Each carried a nosegay of aqua carnations with olive streamers.

Don Edwards of Seymour was best man. Groomsmen were Johnny Ivy of Knox City, Jim Quattlebaum of Amarillo and Randy Lowrance of Amarillo. Ushers were Bill Hardaway of

(See HARDAWAY-McKILLIP, page 5)

Bridal Events Honor Mrs. Cox

Mrs. Tracy Lee Cox, the former Linda Lee Burgess, has been honored at four recent events.

Mrs. Cox was honored May 15 with a personal shower at the home of Mrs. Fred Stoker with Mesdames Orville Hicks, Norman Stover, Crews Henry and Tom Lair as co-hostesses.

On May 21, Mrs. Cox was honored by women faculty members at Tascosa High School with a miscellaneous bridal shower at the home of Mrs. Roy Grider. Mrs. Charles Gaither, Nancy Wagner and Polly McLain were co-hostesses for the event. The hostess gift was a gold quilted bedspread.

A coffee honoring Mrs. Cox was held at the James Cole home May 25. The serving table was appointed with an organdy cloth and centered with a bouquet of white daisies complemented with crystal appointements. A silver gravy boat was presented the honoree by the hostesses including Mesdames James Cole, J. L. Markham, J. D. Barker, L. H. Brotherton, Marion Higdon, Lewis Tucek, Glen Dowlen, Wendell Cain, Joe Gibson, Jack Walker, W. E. Miller and Fred Olson.

The home of Mrs. Aubrey L. Crossland was the site for a miscellaneous bridal shower last Wednesday from 7-9 p.m. A hand-crochet cloth covered the serving table which had an urn of yellow and white daisies and mums in the chosen colors of the bride. Silver appointments were used for the occasion.

Mrs. Cox was presented with a waffle iron and grill from the hostesses including Mesdames Aubrey L. Crossland, Hatcher Brown, Robert Busteed, Odis Crowell, Hugh Greiner, Clark Jarnagin, Avent Lair, Charles R. Nester, Borden Price, George Ritter, J. B. Roberts, Charles E. Wright and William R. Wilson.

Miss Burgess and Cox were married in nuptial ceremonies May 31 at the First Presbyterian Church of Canyon. The bride is the daughter of Mr. and Mrs. Sidney P. Burgess of Canyon and parents of the bridegroom are Mr. and Mrs. Owen L. Cox of Morse.

Miss Miller Is Honored

A miscellaneous bridal shower honoring Miss Janis Miller, bride-elect of Kenneth Branum, was held June 8 at the Sidney Burgess home.

Receiving guests were Mrs. Burgess, Miss Miller, Mrs. W. E. Miller, mother of the bride-elect, and Mrs. W. A. Branum, mother of the prospective bridegroom.

At the guest book were Miss Nancy Cleavinger and Miss Kay Kuykendall, cousins of the bride-elect, and Miss Janie Burk.

The tea table was laid with a white linen and embroidery cloth centered with an arrangement of shaded pink roses in a silver bowl which was flanked by deep pink tapers. Silver and crystal appointments were used for serving the white cake squares, mints, and pink punch.

Presiding at the table were Mrs. Joe H. Black, Dr. Leta Boswell, Mrs. Otis Burk, Mrs. D. M. Foster and Mrs. E. E. Perkins.

Gifts were displayed in the basement family room.

Assisting Mrs. Burgess with hostess duties were Dr. Leta Boswell and Mesdames W. E. Sheets, Larry Holman, Joe H. Black, Mitchell Jones, J. D. Barker, Lee Roy Moreland, Otis Burk, Hatcher Brown, W. R. Wilson, D. M. Foster, D. C. Gamble, Truman Freeman, Milton Morris, E. E. Perkins, R. R. Rhodes, A. L. Walsh, Clark Jarnagin and A. K. Goodman.

MRS. WILLIAM DENNIS McKILLIP

Hardaway-McKillip

(Continued from Page 4)

Canyon and Joe Quattlebaum of Amarillo.

For her daughter's wedding, Mrs. Hardaway chose a beige silk dress accented with olive accessories and the bridegroom's mother was dressed in pink silk with beige accessories. Both wore orchid corsages.

A reception honoring the couple was held at the home of the bride's parents where the tea table was laid with a white linen cloth and centered with a three tiered wedding cake complemented with silver serving pieces.

Presiding at the table were Cherie Harvey and Jill McKillip, sister of the bridegroom.

Others in the houseparty were Miss Jan McKillip, Phyllis Heaton, Suzette Sisk, Marsha Green and Carolyn Boston.

For a wedding trip to Red River, New Mexico, the bride changed to a blue linen dress with blue coat and patent accessories. She wore a corsage of white gardenias, lifted from the bridal bouquet.

A 1967 graduate of Happy High School, the bride attended Amarillo College and West Texas State University in Canyon.

The bridegroom graduated from Bellaire High School in Houston and is a senior student at Texas Technological College in Lubbock. The couple will reside at 4408 West 24th in Lubbock.

Among prenuptial events honoring the bride were a miscellaneous bridal shower June 25 at the home of Mrs. L. E. Holland of Happy. Co-hostesses for the event were Mesdames John F. Toles, Ervin Wilson, Eugene Sims, George Tirey, S. N. Wright, Frank Tirey, Bill Penn, Jack Middleton, Glen Carter, Nathan Harvey, Richard Kennedy, Hobart McManigal, N. F. Johnson, Glen Robinson, Larry Harvey, Willard Middleton, Cone Johnson, Gene Shipman, Lenna B. Cabe, Leo Szydloski, Pete Odom, Quentin Gill, Simon Elliott, Bruce Field, Copus Boyd, Roy Thompson, Merle McFarland, George Ralphs, Virgil Toles, A. J. Greenfield, O. H. Ralphs, Eddie Walters, M. I. McGehee, Fern Spear, W. T. Robinson, Morlan McManigal, Eddie Womack, Edward Flaherty, Carol Sims, and Misses Kathy Whitman and Jill Sydloski.

Vows Set

(Continued from Page 4)

fashion board in Sunset Center, Amarillo, was Greek editor for the university publications of Le Mirage and the Prairie. She was a member of Mu Kappa Delta honorary journalism fraternity and was named to the Dean's Honor Roll. She served as junior class secretary, was secretary-treasurer for Shirley Hall dormitory and was named the most outstanding Delta Zeta senior in 1967. A speech-English major, Miss Ayers is presently employed with the Amarillo Public Schools.

The prospective bridegroom is a senior government and pre-law major at the university. He was high Delta of Lambda Chi Alpha and received the president's service award for Lambda Chi Alpha, was a councilman for the defense of the Student Judicial Board at WT, was publicity chairman for the Student Activities Council and reporter for the senate. He was also the president of the Interfraternity Council, a member of the Pre-Law Club and active in Mu Kappa Delta honorary journalism fraternity.

Women's Club Sets Meeting

Social Pioneers Club will meet Thursday, June 27, at the home of Mrs. W. T. Davis, 2010 Ninth Avenue.

The meeting, which begins at 2:30 p.m., will be the final session for the spring and plans will be discussed for a summer picnic for the group. All members are urged to attend.

HD Council Will Meet Monday

Randall County Home Demonstration Council will hold a business session Monday at the Farm Bureau Building.

The meeting will begin at 2:00 p.m.

Mirrors
Table Tops
Auto Glass
Fast Efficient Service
Call
Amarillo Plate Glass And Mirror Co., Inc.
1009 W. 5th Ama. DR2-5511

MRS. S. W. BLAKE, left, visits with her German sister-in-law, Mrs. Raymond Haddock (Bruni) and her younger sister, Elizabeth Becker, 17, who is visiting the United States from Freisen, Germany.

Blakes Entertain German Sisters

The home of Mr. and Mrs. S. W. Blake of Canyon was a hustle of activity last week end as their sister-in-law, Mrs. Raymond Haddock and three children, and Mrs. Haddock's younger sister, Elizabeth Becker of Freisen, Germany, were houseguests.

Major Haddock is stationed in Colorado Springs, Colorado since his return from Vietnam last year. Next month they will be sent to Command General Staff College in Fort Leavenworth, Kansas.

Mrs. Haddock, known as Bruni, came to the United States in 1963 and her first "want-to-see" in this country was Texas. . . . . .but what she has missed most about her homeland is homemade German bread.

Her younger sister, Elizabeth, who flew to Denver, Colorado recently to visit with the Haddocks brought Bruni an oversize loaf of bread.

Bruni said that "she sliced the bread into small loaves and froze it for samples along. . . . but it is already gone now."

And what has Elizabeth found interesting about the American way of life? "I just love it all," says the 17 year old blonde.

A special treat for her at the Blake home has been dry toast for breakfast, which is seldom served in Germany.

The two sisters have a brother, Gunther, in Germany along with their parents, Mr. and Mrs. Wilhelm Becker.

While at the Blake home here, the two sisters were taken to see the Panhandle-Plains Historical Museum, an American movie and several other points of interest.

Relatives At Wedding

Mr. and Mrs. Floyd Kiser, Elaine and Eddie, and Mr. and Mrs. Paul Ivey have returned from a trip to the Fort Worth area where they attended the wedding ceremony for Dewayne Kiser and Miss Pat Gary at Westcliff Methodist Church in Fort Worth.

Five generations were represented in the wedding group including Jack Walker and his mother, Korene Walker from Wheeler, Mrs. Kiser and her father, E. P. Harding of Canyon, and Mr. and Mrs. A. A. Harding from Bowie.

The Kisers and Iveys also visited with friends and relatives in Nocona, Bowie, Mineral Wells and Seymour.

News Brief

Visiting Mrs. Worth Jennings, Sr. last week were three children of her late brother, Lee Vansant, who settled in Canyon in 1894.

Visiting with Mrs. Jennings were Mr. and Mrs. Edwin Vansant and family of Odessa, Mr. and Mrs. Ira Sanford of Dallas and Mr. and Mrs. Dolph Burroughs of McLean.

Phebeans Have Lunch

Phebean Sunday School Class of the First Baptist Church of Canyon met recently at the Baptist Assembly Activities Building for a covered dish luncheon.

Mrs. H. M. Stokes conducted a brief business meeting after the luncheon. The opening prayer was led by Mrs. Carl Hartman. The secretary's report was read and approved and 7 members and 3 guests answered roll call.

Mrs. Earl Davis gave the devotional on "Prone To Put Off Until Tomorrow" which was based on James 4:13-15.

Mrs. J. T. Graham introduced the guest speaker, Mrs. H. B. Owens who spoke on "A Hymn is Born" by Clint Bonner. The closing prayer was by Mrs. Raymond Caviness.

Mrs. A. K. Goodman was hostess for the luncheon meeting. Co-hostesses were Mesdames Earl Davis, H. M. Stokes, and Ed Weeks.

Other members present were Mesdames Joe Baber, Carl Hartman, J. T. Graham and guests were Mrs. H. B. Owens, Mrs. Raymond Caviness and Ona Mae McMurray.

Next meeting for the group will be July 11 with Mrs. Paul Summers. Mrs. J. T. Graham will be co-hostess.

Deadline Reminder

A reminder of effective deadlines for the social page of The Canyon News concerning bridal parties, engagements and weddings is timely news.

All society news should be turned in by 10 o'clock on Tuesday morning of the week of desired publication. Weddings and engagements should be turned in by 5 p.m. on Mondays. Articles for the page include all club reports, showers, anniversaries, engagements, weddings, teas, etc.

We like to bring to you, our readers, a complete page with a number of interesting features for women. To do this we need your help in meeting the deadlines. All notes of parties, visitors and happenings around your home are welcome--- just call OL5-2141 or drop a note to The Canyon News, Box 779, Canyon.

Registry Service for your Wedding Gifts

CHINA-CRYSTAL-SILVER
Thompson's OF CANYON
EAST SIDE OF THE SQUARE
Phone OL5-2525

Dan's 5th Ave.
SOUTH SIDE OF THE SQUARE
HOURS 9:30 TO 6:30
Over 299 Colors Knitting Worsted Yarns At Discount Prices

Charlie Beauty Salon
802 - 22nd St. OL5-4346
OPEN MONDAY THRU FRIDAY
With Operators
CHARLENE FRIEMEL
PINKY BOND CAROL KING
SPECIAL
Permanents - June 24th Thru June 29th
$10.00 FOR $7.50
$12.50 FOR $10.00
$15.00 FOR $12.50

SENSATION OF THE SEASON
Summer Dress Sale
COOL, COMFORTABLE & CAREFREE

Ladies' Dresses
Choose Several From Our Better Group of Dressy Dresses.
Values to $30.00
$15.98

Junior Dresses
Beautiful, Cool and Dressy Styles for every Junior. Whites and Pastels.
Values to $20.00
$11.98

Summer Shifts
Large Group of Summer Shifts. Long Shirts--Tents--A-Lines. Beautiful and Colorful and So Cool.
$9.98

Cotton Dresses
Cotton Shirt Maker Styles. So New Again.
Values to $16.95
Summer Specials $7.98

SPORTSWEAR
A Fine Sports Collection of Shorts--Pants--Skirts and Tops.
1/3 Off

Ladies' Hats
Entire Stock of Summer Straws in the Latest Styles--Buy Now and Save.
1/2 Price

Ladies' Shoes
A Fine Selection of Summer Dress Shoes. White, Bone, and Pastels.
Values to $16.95
$6.98

Straw Purses
Complete Stock of Summer Straw Purses --Buy and Save. White, Natural, and Black Colors.
1/3 Off

WARREN'S

Scout Camp Next Week

Annual Girl Scout day camp will begin Monday at Tierra Blanca Creek, east of Canyon.

Daily activities will be held from 8:30 a.m. until 3 p.m., according to Mrs. Charles R. Nester, scout executive.

Theme for the scouting camp will be "Fairy Tales" and crafts projects will follow the overall theme. Approximately 120 girls have pre-registered for camping activities.

General supervisors include Mrs. Robert Olsen, Mrs. Charles E. Wright, Mrs. Billie Hill and Mrs. B. J. Ormsby.

News Brief

CANYON CAPERS met Monday to dance to the calling of Knox Day.

The dance was concluded with a social at the Bob Costley home.

The group of square dancers meet each Monday evening at the Junior Livestock Building at 8:30 p.m. The public is invited.

BYRD PHARMACY
No PRICE Lower
No QUALITY Greater
Let Us Price Your Next Prescription
BYRD PHARMACY
East Side Of The Square
OL5-2102

MRS. MIGUEL TARRAB is shown with the first cookbook which she purchased. The cookbook, written in Spanish, gives many native recipes from her homeland of Cuba.

Musicians Meet Here

A Music Education Workshop, which attracts elementary, special music, and consultants, supervisors and graduate students in music, opened at West Texas State Monday and will continue through June 21.

Special clinician for the workshop is Marie Hill, consultant in music education for the Texas Education Agency.

Students enrolled at WTSU prior to June 8 will be earning one semester hour of university credit in the workshop, said Dr. John E. Green, head of the music department at WTSU.

Miss Hill, who holds degrees from Baylor and Hardin-Simmons universities, taught elementary school music in Gatesville, Winters and Wichita Falls. She also was a high school choral director in Wichita Falls, San Angelo and Sweetwater.

She is a member of the Music Educators National Conferences, Texas Music Educators Association and Mu Phi Epsilon, a national music sorority.

Going somewhere? Or been? The Canyon News wants to know about it--and so do its readers.

COOK OF THE WEEK

Shares Cuban Favorites

Homemaker of the week, Mrs. Miguel Tarrab, shares three favorite recipes from her native homeland of Cuba.

Mrs. Tarrab, Maria Dolores, is often called 'Loly' or 'Lolita' by her new friends here.

She was born and reared in Havanna, Cuba and earned her degree in philosphy and letters at the University of Havanna. She taught high school Spanish and literature in her homeland.

Her husband; Miguel, who is also a native of Cuba, earned his degree at the University of Havanna and taught math there for a number of years.

The Tarrabs moved to the United States from London, England in 1966. They had been in England about ten years where he was a representative for the sugar industry and was not involved in politics or government until the sugar industry was nationalized by Fidel Castro's regime.

"At the time that the sugar industry was nationalized," said Mrs. Tarrab, "my husband became a diplomat and served at commodity meetings in Europe and Switzerland."

Arriving in 1966, the Tarrabs spent two weeks in Washington D. C. and then went to Miami, Florida for about 1 1/2 years before coming to Canyon in August 1967.

"We had never heard of Canyon," said Mrs. Tarrab in accented English. "We wrote several universities before deciding to come here. We wanted to come to Canyon because we like the idea of a small university town."

Her husband teaches in the math department at West Texas State University. The Tarrab family attends St. Ann's Catholic Church in Canyon and also like to attend church services at the Guadalupe Catholic Church of Amarillo, where services are conducted in Spanish.

They have two daughters, Tchad Marie, 21, is a student at the University of Wisconsin and Maria Michele will be a junior at Canyon High School this fall.

As a homemaker, Mrs. Tarrab related that she did not learn to cook while in Cuba because servants and family relatives were available at little cost to do the cooking. She was teaching at the time and had not learned to cook before the family moved to England.

"Then I realized that I would have to cook for Miguel and my daughters," said Mrs. Tarrab. "So I purchased a Spanish cookbook and began to learn---but the ways are different in England as compared with Cuba."

"In Cuba, roastbeef for instance is cooked until very well done and is basted while cooking with juices and oils---but in England the roastbeef would be cooked naturally in its own juices with the gravy made after it is cooked," she said.

"We have gradually learned to like our meats medium done or even almost rare here," she stated.

In selecting her recipes to share, Mrs. Tarrab said that she must convert them into English and take care with the selection of recipes from her native Cuba because papaya and black beans and other items traditional to the Cuban diet are practically impossible to purchase here.

Her recipes are Yamas Dobles, which is similar to American omelet but cooked in a sweet syrup sauce; Gazpacho, which is a Spanish cold soup that would be tasty during the summer months; and Sweet Faced Bananas, which may be served with the meat dish.

GAZPACHO
(Spanish Cold Soup)
2 slices fresh bread
2 green peppers
2 tomatoes
1 med. onion
1 Tbsp. paprika
1 Tbsp. salt
1/3 cup olive oil
1/4 cup vinegar
4 cups cold water
1 fresh cucumber
1/4 lb. honeycured ham

Blend the bread, half of a green pepper, half the tomato and onion in blender until well mixed. Add salt, paprika and mix until thick. Add a small amount of the oil, vinegar and water, along with the thinly sliced cucumber (with the skin). Add the remaining green pepper, tomatoes and minced ham. Blend well. Sift off the top. Chill and serve as cold summer soup. (Makes about 10 servings.)

Serve with finely diced cucumber, small pieces of toasted white bread and finely chopped onion and hard-boiled egg slices.

* * *

YAMAS DOBLES
(Double Egg Yolks)
6 egg yolks
2 egg whites
1/8 tsp. salt
2 Tbsp. all-purpose flour
1 tsp. baking powder
2 cups white sugar
2 cups water
1 tsp. vanilla
few drops of lemon juice

Sift flour, salt and baking powder together.

Beat the egg whites until very stiff.

Beat the egg yolks in a separate bowl until they are quite thick and have a light yellowish color. Add the egg whites and flour alternately in small measures to egg yolks. Beat well after each addition.

Place sugar, water and lemon juice in a deep pan. Bring syrup almost to boiling (but do not boil). Add a spoonful of the batter to the hot syrup and leave to cook on that side for about one minute.

Fold and let cook for another minute. Repeat this process until all of the mix is used. Be careful that the hot syrup does not bubble or boil as the batter will burst when cooked too hot.

When all have been cooked, sift the syrup, add the vanilla and pour onto the tortilla shaped omelets before serving.

* * *

SWEET FACED BANANAS
3-4 bananas (not too ripe)
1/3 cup white sugar
1/3 cup brown sugar
3 Tbsp. dry sherry or lemon juice
1 cinnamon stick
1/8 tsp. ground cinnamon
3 Tbsp. butter or margarine

Preheat oven to 375 degrees. Grease an ovenproof baking dish.

Peel the bananas and place in the dish. Dust the bananas with about 1/2 of the sugar. Add sherry or lemon juice and put cinnamon sticks in the bananas. Dust the bananas with remainder of sugar and ground cinnamon. Place the butter in pats across the bananas.

Bake approximately 50 minutes at 375 degrees.

McManigal Is Awarded

James G. McManigal of Happy has been selected to receive a scholarship award from Ralston Purena amounting to $500.

The award is made each year to outstanding junior and sophomore students through selections by a faculty committee with points based on scholastic records, leadership, character, ambition in agriculture and eligibility for financial assistance.

McManigal, son of Mr. and Mrs. Morlan McManigal of Happy, is a junior student at Texas A & M University in College Station.

Classified ads in The Canyon News get fast results.

CHOP-KING with 8-ft. mower bar
Unmatched capacity in alfalfa... or Sorghum-sudans

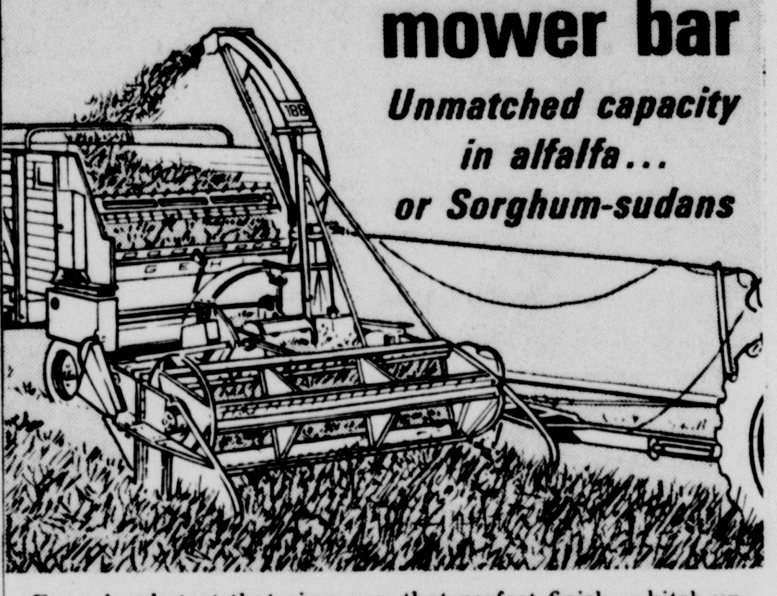

For a head start that gives you that perfect finish — hitch-up to the brawny Gehl Chop-King with the 8-ft. mower bar attachment. The Chop-King whizzes through alfalfa, and the new Sorghum-sudan hybrids. Delivers more capacity than any other chopper. Big in size, it's big in features too:

- Optional — New! 10,000 RPM Knife Sharpener. Lightweight. Portable. Gas or electric models.
- Rugged 8-knife flywheel.
- Chrome-edged knives. Tungsten carbide faced knives also available.
- Select-A-Cut Transmission.
- Big 127 sq. in. throat area.
- Floating heads.
- "Telescoping" U-joint.

Stop in today for details!
Financing available.

GEHL Where Quality is a Family Tradition

Make us Prove it with a Demonstration!
Happy Implement Co.
HAPPY, TEXAS 794-2311

I f you know the answers you're entitled to graduate!!!

QUESTION: What air conditioning still cools even though the temperature goes to 100 degrees — or hotter?

QUESTION: What air conditioning has proven its dependability over more than 30 years?

QUESTION: What air conditioning is a space-saver because of its efficiency and design?

QUESTION: What air conditioning costs less to purchase and install?

QUESTION: What air conditioning offers a variety of sizes to meet your exact cooling needs?

■ If you answered *electric* air conditioning to each question — go to the head of the class and don your graduation cap — better still, see your air conditioning dealer... might as well be comfortable this summer!

Southwestern Public Service Company
Comfort ELECTRIC Cooling

18"– 4

Drive a Buick Bargain and get a Bargain Buick.

Now. At your Buick-Opel dealer.
GM
MARK OF EXCELLENCE

McNEILL FLYING SERVICE, INC.
WEED & INSECT CONTROL
LIQUID FERTILIZER
AREA CODE 806 764-2962 RT. 1, HAPPY

Gardeners Have Picnic

Mr. and Mrs. A. K. Goodman entertained about 15 members of the Canyon Garden Club at a backyard picnic last Thursday evening.

The picnic supper was concluded with several travel pictures taken by the Goodmans on recent trips.

The club will dismiss meetings for the summer.

Jaycee-Ettes Have Meeting

Canyon Jaycee-Ettes met Monday evening at the home of Mrs. Weyman Brown with Mrs. Jim Scott, president, in charge of the business session.

Reports were given on Jaycee-Ette teas at Perryton and Happy. Attending the events were Mrs. Charles Marshall and Mrs. Weyman Brown.

Mrs. Delbert Turk reported on the club's recent garage sale.

Members were reminded of the annual Jaycee family picnic to be held June 23 at Conner Park. The family styled affair will feature barbecued chicken.

Directing committees for July civic projects will be Mrs. Terry Clark, Fourth of July fireworks stand; and Mrs. Guy Hamblen, Fourth of July hospital favors.

Attending the business meeting were Mesdames Guy Hamblen, Delbert Turk, Charles Marsall, Terry Clark, Weyman Brown and Jim Scott.

Several members met early Tuesday morning to visit with an ill member, Mrs. Tommie Terrell, and assist with cleaning of a house where the Terrells are moving.

News Brief

MRS. CHARLES MARSHALL and Mrs. Weyman Brown represented the Canyon Jaycee-Ettes recently at a yard-party and tea sponsored by the Happy women's civic club.

Donation

MRS. CHESTER A. PIERLE, left, librarian at Canyon City Library accepts a check donation of $59.50 from Mrs. Virgil Henson, treasurer of Canyon's Sue Hite Study Club.

Summer Recreation Program Set Here

The Canyon Public Schools Summer Recreation Program will begin July 2, at 7:00 p.m.

This program is for all students enrolled in grades 7-12 living in the Canyon school district. The program will be directed by Coach Dunnie Goode and his staff.

Three hours of conditioning and recreation are planned, to consist of weightlifting, volleyball, and various types of relay races. It is urged that all young athletes in grades 7-12 participate in this program, as much healthful benefit may be derived by such participation.

Summer recreation facilities at the high school gymnasium and track field will be available for student use on Tuesdays and Thursdays from July 2 through July 29 with the exception of Thursday July 4.

Registration will be conducted at 7:00 p.m. July 2 in the high school gymnasium.

Anyone desiring additional information about the recreation program may call Coach Goode at his office, OL5-4021.

Ag Boosters Meet Tuesday

Canyon Ag Boosters Club will meet Tuesday at 7:30 p.m. at the Canyon High School agriculture building for a program on testing and use of fertilizers for best results.

The public is invited to attend. The program will be presented by representatives from Best Fertilizers of Plainview.

HOME ECONOMICS student, Katy Sue Cogburn, receives an upward lift application of makeup from Mrs. Ina Thompson of Merle Norman Cosmetics in Wolflin Village, Amarillo. Mrs. Thompson demonstrated points of makeup application Friday for summer home economics students at the high school department.

Little League Schedule

8 Year Old Division

(The following is a schedule for the Randall County Little League eight-year-old division for Friday through Thursday.)

Friday	5:30 p.m.	Orioles vs. Red Sox
Monday	5:30 p.m.	Orioles vs. Senators
Tuesday	5:30 p.m.	Senators vs. Red Sox
Thursday	5:30 p.m.	Red Sox vs. Orioles

9 Year Old Division

(The following is a schedule for the Randall County Little League nine-year-old division for Friday through Thursday.)

Friday	5:30 p.m.	Indians vs. Cardinals
Monday	5:30 p.m.	Indians vs. Angels
Tuesday	5:30 p.m.	Angels vs. Cardinals
Thursday	5:30 p.m.	Cardinals vs. Indians

Minors Division

(The following is a schedule for the Randall County Little League minors division for Friday through Thursday.)

Friday	5:30 p.m.	Giants vs. Tigers
Monday	5:30 p.m.	Tigers vs. Phillies
Tuesday	5:30 p.m.	Mets vs. Giants
Thursday	5:30 p.m.	Cubs vs. Tigers

Majors Division

(The following is a schedule for the Randall County Little League majors division for Friday through Thursday.)

Friday	7:00 p.m.	Red Legs vs. Yankees
Monday	7:00 p.m.	Dodgers vs. Braves
Tuesday	7:00 p.m.	Astros vs. Dodgers
Thursday	7:00 p.m.	Braves vs. Red Legs

Weyman E. Brown

OL5-4075

Life Insurance

AGE 47 ???

You have 192 months to pay to age 65. Will you save as much in the next year as you did this year? Can you live on $135 per month Social Security? Do you have enough time to save enough? Call the man above with the simple plan. You have only 192 months.

Rx

BURSITIS IS A PAINFUL AILMENT

In many cases bursitis is considered to be part of an arthritic tendency. A bursa is a little sac, often containing an oily like substance. It may be positioned under a muscle or a tendon and there it serves as a pully.

When a bursa becomes inflamed it may fill up with calcium, (sometimes called "lime") salts, which can be easily seen with X-rays. In the early stages it cannot be seen with an X-ray examination. Usually two out of three cases can be quickly cleared by a couple of treatments with rays. Sometimes injections are needed. Quick medical examination and treatment usually saves much pain.

YOUR DOCTOR CAN PHONE US when you need a medicine. Pick up your prescription if shopping nearby, or we will deliver promptly without extra charge. A great many people entrust us with their prescriptions. May we compound and dispense yours?

•

OL5-4242

THE PHARMACY

PRESCRIPTION CHEMISTS

WEST SIDE OF SQUARE

DEKALB

Dependable Early!

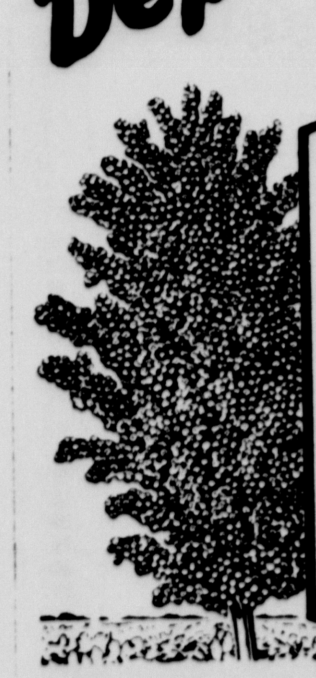

C-44b

For lots of grain—in a hurry, plant this great DeKalb variety. C-44b has a record of great yields in DeKalb Trials. And, C-44b is bred for head smut resistance. Order C-44b for dryland, or late-planted irrigated land.

"DEKALB" is a Registered Brand Name. The Number is a Variety Designation.

RICHMOND HALES

SOUTH OF CANYON HU8-3463

PUBLIC NOTICE

Dreamland Cemetery Is A Non Profit Organization With Only One Purpose. Serving The Needs Of Our Own Community. Grave Space May Be Purchased In Dreamland Cemetery Beginning At $100 And May Be Paid In Monthly Installments As Low As $5.00 Per Month. NO INTEREST OR CARRYING CHARGES. There Are No Hidden Costs.

Dreamland Cemetery Inc. Is The Only Cemetery In This Vicinity Which Does Not Charge Interest Or Carrying Charges. The Price Of Grave Space Includes Perpetual Care. Dreamland Cemetery Is The Only Cemetery In Our Area Which Puts 4 Times The State Requirement Into Perpetual Care Trust.

Dreamland Cemetery Inc. Is Governed By A Board Of Directors Made Up Of Local Citizens. Any One Of These People Would Be Glad To Discuss With You Cemetery Operation And Policy At Any Time.

We Do Not Send Out Salesmen Because Their Commission Would Necessarily Be Added To The Cost Of Cemetery Property.

Dreamland Cemetery Offices Are Located In LaGrone Funeral Chapel. You are Invited To Call At Anytime For Discussion Of Need Or Visit To The Cemetery.

BOARD MEMBERS

Dr. Leta Boswell President	Joe Gidden	Roy Whittenburg	Glen Dowlen
Mrs. Clyde Warwick	Dr. J. A. Hill	Mitchell Jones	A. W. Lair
Mrs. Dorthy Neblett	E. E. Plank	Bernard Warren	Mrs. Alfred Bellah
Mrs. Clay Cooper	Levi Cole	Clarence L. Thompson	Tom Black

Mrs. Frances Foster

Home Ec Group Sets Sessions

Home economics students of both Canyon High School and Canyon Junior High School will be involved in a dress-form workshop July 1-5 at the high school home economics department.

Daily sessions will be 10-11:30 a.m. Monday and Tuesday, the group will work on dress forms and Wednesday they will work with personal figure problems and alterations. On Friday, the group will make basic patterns for the dress forms.

Adults may participate in the workshop at special clothing clinics from 1-3 p.m. daily.

The workshop and clinic will be instructed by Mrs. Jackie Brewster, home economics teacher.

Buying? Selling? Use the classified advertising pages of The Canyon News. Telephone OL5-2141.

CENTRAL CHURCH OF CHRIST
2011 4th Avenue
WELCOMES YOU

SUNDAY
BIBLE SCHOOL 9:30 a.m.
MORNING WORSHIP 10:30 a.m.
YOUNG PEOPLES MEETING 5:15 p.m.
EVENING WORSHIP 6:00 p.m.

TUESDAY
Ladies Bible Class 9:30 a.m.

WEDNESDAY
Midweek Service 7:00 p.m.

Bowling News

LADIES SUMMER DUET: Team No. 8 is in first place with a 10-2 season thus far. Team No. 6, 7-5, is in second place and Team No. 1 is third with a 7-5 series.

High game went to Ann Smith, 200; Alicia Abney, 181-177; Kathy Matukas, 187; and Ruth Foster, 180-197.

High two game series were Ruth Foster, 377; Ann Smith, 367; and Alicia Abney, 355.

* * *

MEN'S CANYON CLASSIC: Team No. 5 is first with a 6-1/2 series. Team No. 2, 5-3, is in second place and Team No. 3, 4-4, is third.

High games were Charles Owen, 238-235; Charles Austin, 257; Lynn Crabtree, 235; Marvin Philpott, 232; Dale Westfall, 234.

High 4-game series were Dale Westfall, 818; Eugene Morris, 801; Marvin Philpott, 801; and Charles Owens, 792.

Classified ads in The Canyon News get fast results.

Far East Slide Showing Slated

A slide lecture on the Far East will be presented at St. Paul Lutheran Church Friday at 8:30 p.m.

Keith Schoppa, a Plainview

KEITH SCHOPPA

native, will present slides taken on his recent tour of Eastern Asia. A 1966 honor graduate from the University of Valparaiso where he will teach Asian history this fall, Schoppa received an East-West Center Scholarship to study East Asian history at the University of Hawaii where he received an MA degree last spring.

As part of his degree work, Schoppa spent six months in the East and visited Japan, Korea, Taiwan, Macao, Cambodia, Indonesia, and Thailand.

The public is invited to the film presentation. Refreshments will be served.

Bowlers Win 19th In Meet

Eddie's New and Used Cars bowling team from Canyon placed 19th at the state bowling tournament recently in Austin with a total team score of 2729.

Team members are Jack Williams, Eugene Morris, Eugene Bonds, Eddie Knowles and Lynn Crabtree.

News Brief

Visiting with Mr. and Mrs. Wylie Hannah and sons, Bruce and Brian, at Tulia last Sunday were her father, Earl E. Miller and children, Kevin and Debbie of Canyon.

KATHY ROSE, Dana Pedersen and Richard Dillehay, from left, work on final phases of hand puppets at the fifth and sixth grade church school being co-sponsored and taught by Methodist, Episcopal and Presbyterian teachers this week. The ecumenical church school, which started last Monday, has had an enrollment of 150 students with about 50 teachers and helpers.

Specials Good Thru Wed. June 26

SAVINGS ADD UP FAST at Cooper's

How SWEET IT IS to see SAVINGS grow as you go from one LOW PRICE to another — at COOPER'S! Our STORE-WIDE LOW PRICES and many SUPER SAVERS are UNBEATABLE when it comes to letting you fill your cart with all the fine foods your family likes best — for LESS! Try us and see! You'll find LOW PRICES up and down and ALL around, keep food bills 'way DOWN LOW and make SAVINGS add up FAST!

DOUBLE BUYERS BONUS STAMPS EACH WEDNESDAY WITH $2.50 PURCHASE OR MORE

DELSEY Toilet Tissue 4 ROLLS FOR 46¢
Miracle Whip QUART 48¢
FOLGERS Coffee LB. 68¢

ALCOA ALUMINUM FOIL 18-INCH HEAVY DUTY 59¢
NEW GLORY RUG CLEANER CLEANS 10x14 RUG $1.59
SUNSHINE OATMEAL COOKIES 22-OZ PKG 49¢
NABISCO CHIPS AHOY 1-LB 49¢
PUREX BLEACH 1/2-GAL. 29¢
CHOCOLATE FUDGE OR LURAY MURRAYS CREMES 3/$1
SCHILLINGS CELERY SALT 3 1/4-OZ 29¢

SECRET REGULAR SIZE $1.00 VALUE 2 FOR $1.00

PRELL LARGE SIZE $1.00 VALUE 59¢

BAR-S ALL MEAT SLICED BOLOGNA LB. 69¢
CHOICE BEEF EXTRA LEAN GROUND CHUCK LB. 69¢
FOOD KING SLICED BACON LB. 59¢

NEW CALGON LIQUID WATER CONDITIONER 79¢ VALUE 59¢
KRAFT BAR-B-Q SAUCE 18-OZ 35¢
MEADOLAKE MARGARINE LBS. 4/$1

PRELL CONCENTRATE SHAMPOO Family Size $1.45 Value HANDY UNBREAKABLE TUBE 79¢

GRADE "A" CUT UP FRYERS LB. 39¢
CHOICE BEEF FULL CUT ROUND STEAK LB. 98¢

FAMILY SIZE 95¢ VALUE 59¢

Available This Week

FULL SIZE WASH CLOTH FULL 12 x 12 • 100% COTTON 49c EACH WITH EACH AND EVERY $3.00 PURCHASE

KOOL AID JUST ADD SUGAR 6 PKGS 19¢
A-1 SAUCE 10 1/2-OZ 59¢
DUNCAN HINES BROWNIE MIX 23-OZ 49¢
LIPTON TEA 1/4-LB LOOSE 39¢
SKINNERS SHORT CUT ELBOW MACARONI 7-OZ BOX 2/29¢

FROZEN FOODS
MORTON'S 9-OZ HONEY BUNS 4/$1.00
BIRDSEYE COOL WHIP QUART 49¢

Pampers for drier, happier babies
DAYTIME 30'S $1.53
DAYTIME 15's 89¢
OVERNIGHT 12's 79¢
NEWBORN 30's $1.49

Produce AT TEMPTING PRICES

ICE COLD IRISH GREY Watermelons Ea. 89¢
CALIFORNIA LEMONS 6/25¢
TEXAS BELL PEPPERS LB. 29¢
NEW POTATOES 2-LB CELLO 25¢

Ranch Kitchen Delicatessen
B-B-Q SPARERIBS LB. 98¢
BUTTERED CORN PT. 45¢
TOSSED SALAD PT. 49¢
JELLO PT. 49¢

Cooper's MARKET Fine Foods